POLICE HUNT HENDERSHOT

MONEY TO BURN
By PETER B. KYNE

A Million Dollars
A World War Hero
A Blackmail Queen

ANOTHER COMPLETE NOVEL

WITH TOMORROW'S Sunday Sun-Telegraph

Pittsburgh Sun-Telegraph

ESTAB. 1927—VOL. 2—NO. 176 SATURDAY, JULY 28, 1928 THREE CENTS

ROW SPLITS OLYMPICS

Today

Thanks, Mr. Rickard.
Can't Worry Wall St.
75,000 Acres Burn.
Ford Dips Into Rubber.

—By ARTHUR BRISBANE—

(Copyright, 1928.)

IN PRIZE ring language, the big fight was "a flop." It did not yield the $1,000,000 expected, so Mr. Tex Rickard, impressario of the squared circle, lost about $200,000 of his own money.

He had guaranteed each fighter a certain sum, cruel government took 25 per cent of the gross receipts, or as much of 25 per cent as it could get; what was left isn't enough.

"FROM evil comes good." Decency will rejoice at Mr. Rickard's announcement that he will stop broadcasting from the ringside. People save their money, listen to descriptions of blows and blood over the radio. Thereafter, to enjoy a fight, you must pay your money and SEE blows and blood.

That's good news. Those that delight in blood and like seeing other men take blows that they wouldn't take themselves should herd together.

NOTHING worries Wall Street. Plus signs are scattered over the list this morning. General Motors has gone up nearly 10 points since Mr. Raskob decided not to combine politics and automobiles. Big business does not like to be tied to politics—openly.

"BIG" Steel is up, oils and market leaders generally are up. Money, plentiful, made it hard for lenders to keep it up to 5½ per cent. Looks like the beginning of another bull market in spite of Federal Reserve efforts to discourage speculation.

A GREAT fire raging over farm lands in the Northwest burns 75,000 acres of wheat and pasturage. Homes and ranches are burned with crops, farmers fighting it in vain.

Would it be possible to equip a fleet of airplanes with chemical apparatus for extinguishing fire, to deal with a disaster of this kind?

Aircraft manufacturers and those that manufacture chemical fire extinguishers might answer that question.

HENRY FORD starts work on 6,000,000 acres for rubber growing in Brazil. A good deal of land, it ought to produce a lot of rubber.

Two ships, with equipment, machinery, experts and mechanics, have been sent to get production started.

Ford's friend, Firestone, is making a big rubber experiment in Africa. Ford prefers South America. These two men might easily end the British rubber monopoly.

GEORGE D. SMITH, once New York's most famous dealer in old books, died, and his firm is bankrupt. Smith did not read the beautiful volumes that passed through his hands. He knew them by instinct, could instantly identify their importance, value and rarity.

Those that have done the most reading IN books know the most ABOUT books.

THIS writer, in New York's biggest book store, once asked for Schopenhauer's "Studies in Pessimism," to get the exact reference to that "undersized, narrow-shouldered, wide-hipped" creature, woman, whom Schopenhauer disliked.

Learned gentlemen in the book store could not find the book, were sure they did not have it. "But wait a moment—there's one more chance." They called a colored youth, 18 years old. "Certainly," said he, "you will find it up in the gallery, second shelf." Similarly he could locate any one of thousands of books in that store. Had he read? "No, I don't read any of the books, but I know them all."

VOLTAIRE apologized for the small size of his library, only 6,000 volumes, the margins of pages covered with notes in his fine handwriting. Catherine of Russia bought them all when he died.

Buckle, author of an introduction to "The History of Civilization in England," had 60,000 volumes in his library and read constantly.

If a man could read and know 100 books, properly chosen, he would have an education.

DR. LANGSNER, marvelous hypnotist of Vienna, does and says things to worry the criminal. By hypnotism he caused a young criminal, Verno Booher, to confess after 15 minutes the murder of his mother, sister and two hired men.

DR. LANGSNER says each has a sixth sense that can be made to receive the thought of another. Thought is something like a broadcasting operation.

He hypnotizes the criminal and easily obtains the truth from him because "his crime is always on his mind."

The Peach
Complete Markets

The Weather
Fair tonight and Sunday; cooler tonight.

Sought

L. J. HENDERSHOT

Sought in West Elizabeth, his home borough, L. J. Hendershot will be asked to explain why a check passed in Detroit and several in Tarentum have been returned, marked "No Funds." Hendershot recently claimed to have invented "the fuel-less motor."

'Al' Leads Again in Voting

Bridgeville couldn't wait any longer, so a voting machine has been installed in that borough and today the citizens are expressing themselves as regards politics, in the Pittsburgh Sun-Telegraph straw vote on the presidential candidate.

The machine is at the main intersection in the town, and folk are coming in from miles around to see the machine, learn how to cast a ballot mechanically, and add a vote for their favorite in the coming election.

The produce district, Second Ward, had another lively day on the machine at Nineteenth and Pike streets. Smith seems to be the favorite among the people in that busy section of the city, the vote yesterday being 195 for "Al" and 18 for Hoover.

Monday two machines will be taken to nearby communities, one to Braddock and another to McKeesport. Reports from these sections indicate a restless impatience among the voters while waiting for the machines, and they will have a whole week in which to learn about the machine and cast ballots for one or the other of the candidates.

Results recorded by the machines yesterday follow:

Sun-Telegraph Want Ad	Hoover	Smith
Corner	40	28
Produce Yards	18	195
West View Park	70	25
City County Building	63	84
Grand Arcade	20	70
Kennywood Park	14	38
Friday's totals	194	443
Previous machine vote	2 28,330	19,060
Mail vote	321	2,434
Personally canvassed vote	2,922	1,728
Grand total	2 5,379	23,665

FRANCE IS READY TO BOLT

AMSTERDAM, Holland, July 28.—(AP.)—France's Olympic team suddenly withdrew from today's opening parade after a row with the gatekeeper yesterday. The team threatened to quit competition. The jarring note on the otherwise spectacular and impressive inaugural of the Olympics caused a furor.

The Dutch authorities, through General Olympic Secretary Van Rossen, immediately issued a statement saying that the French withdrawal was caused by the weather.

FRENCH OFFICIAL PUNCHED

It was learned, however, that the action was the result of an encounter yesterday in which one of the French Olympic officials was struck by a Dutch gatekeeper who had refused him admittance to the stadium.

After this altercation the Dutch authorities agreed to remove the gatekeeper, but he was still on the job when the French delegation arrived for today's opening ceremonies. Without hesitation, they withdrew and sent word that they considered the situation "offensive."

An official protest of what was considered a "gross insult" has been filed, said Franz Reichel, secretary of the French Olympic committee. He added, however, that it was unlikely that the team would be withdrawn from competition because such a step would be unfair to the athletes. Some of the hotter heads in the French group favored immediate severance of all connection with the games unless apologies are forthcoming.

It was disclosed that Secretary Mericamp, of the French Athletic

(Continued on Next Page, Col. Three.)

Vanderbilt Mansion Robbed

PARIS, July 28.—(INS.)—The home of Mrs. W. K. Vanderbilt, rich American woman, at 10 Rue Leroux, was burglarized during her absence, according to a report made to the police today.

There were six servants sleeping in the Vanderbilt home at the time of the robbery, which took place at night. They told the police that they heard no noise and knew nothing of the theft until they awoke.

It is believed that the burglary was the work of one man, who knew of the absence of Mrs. Vanderbilt. He had entered the house through a coal shute.

The servants refuse to divulge the value of the stolen articles to reporters or to reveal the whereabouts of Mrs. Vanderbilt.

FOUR DIE AS BOAT HITS STEAMER

International News Service.

HOLLAND, Mich., July 28.—Four youths were drowned late last night when a speed yacht in which they were cruising near Gold's Point, crashed into the City of Holland, Chicago excursion liner. Two other youths, unconscious from injuries, were rescued by fishermen sailing near the scene of the crash.

The speed boat was caught in the wheel of the steamer, churned beneath the surface and ground to bits.

The drowned youths are: John Arens, 22, of Holland, Mich.; Paul Landwehr, 18, son of A. H. Landwehr, millionaire president of the Holland Furnace Company, Holland, Mich.; John Nhystrom, 19, cousin of young Landwehr, and Earl Van Lente, 18, also of Holland.

The bodies of the four youths have not been recovered.

Flier Dies Doing Stunt

IMPERIAL, Cal., July 28.—(AP.)—While attempting to show a traffic policeman "how easy it is to nose dive under 500 feet," Carol B. Crossan, Los Angeles stunt aviator, was killed near here last night when his plane crashed. The policeman, Sam Wise, was the only witness.

Two years ago while flying over the beach at Venice, Cal., Crossan in making what he described as a forced landing, killed two children playing in the surf. He was tried twice on manslaughter charges, but the juries disagreed. The charges were dropped last month.

EX-GROVE CITY MAN SHOOTS WIFE, SELF

GROVE CITY, Pa., July 28.—Becoming mentally unbalanced, Clyde Wingard, 57, formerly of Grove City, shot his wife twice and then committed suicide at their home in Canton, O. Mrs. Wingard may recover. Robert and Richard, twin sons of the Wingards, were visiting here at the time of the tragedy.

MERCER FAIR TO BAR GAMES OF CHANCE

MERCER, Pa., July 28.—Games of chance will be barred at the Mercer and Stoneboro fairs this year.

Still Blamed In Residence Fire

BURNED

Almost all of this Griffin street residence, Mt. Washington, was burned away by fire today. { Here is a view of the outside. Damage, report firemen, is $5,000.

PHOTOS BY PITTSBURGH SUN-TELEGRAPH.

STILL

The fire was started from a still, police say, and two men were seen fleeing from the build- { ing before the blaze was found. Note the ruined interior and the casks.

INVENTOR HUNTED IN FRAUD

Lester J. Hendershot, of West Elizabeth, inventor of what he called the "fuelless motor," is being sought by county detectives who claim, on report of Tarentum merchants, that he passed checks in Tarentum yesterday that were returned marked "No Funds."

Detroit police, according to a report from that city, also have been asked to arrest the inventor, the Statler Hotel there claiming that he presented a worthless check for $75.

County Detective J. J. O'Brien shortly before noon today left for West Elizabeth to find Hendershot, after County Detective Edward Weber, of Tarentum, asked Chief George Murrin to apprehend the man.

Following the report that West Elizabeth police would be asked to arrest the inventor, Burgess J. B. Abraham stated that authorities there had not received the request for Hendershot's arrest.

Escaped Convict Caught

International News Service.

INDIANA, Pa., July 28.—After 24 hours of freedom, Weamer Zack, 30, of Heshon, Pa., is behind the bars today blaming hardboiled freight train crews and his lack of geographical knowledge for his recapture. Zack, who escaped from his two guards as he was being taken to the Allegheny County Workhouse, was recaptured less than 10 miles from the place where he made his getaway.

The prisoner leaped from between two guards who, with Sheriff H. E. Borland, of Indiana county, were taking him to the workhouse to serve a two-year sentence for larceny.

Zack told Deputy Coroner Charles Bruh of New Kensington that he hopped a freight train after his escape from the guards. He said that he had been kicked off a freight at Blawnox, had boarded another and been kicked off it. He told the coroner that he had injured his back at Brilliant cutoff, near Aspinwall.

He knew he had been on several other freights, Zack said, and had ridden in several directions, until finally he did not know where he was.

Girl Raises 481 Quarts Berries On 1-20 Acre

RUTH E. KENNEDY, Butler county school girl, raised 481 quarts of strawberries on one-twentieth of an acre. These is four and two-thirds times the average yield of Pennsylvania commercial growers on a tract of equal size. Thomas Denniston, Butler county farmer raised 547 bushels of potatoes on one acre, or four and one-half times the average commercial yield.

Butler county's remarkable agricultural achievements and other interesting developments there are described and illustrated in a page devoted to Butler in tomorrow's issue of the Pittsburgh Sunday Sun-Telegraph.

"HALF WIVES"—AND PRIZES

The Pittsburgh Sun-Telegraph will start "Half Wives," one of the most remarkable serial stories of the day, in Monday evening editions, to continue for several weeks.

"Half Wives" deals with the problem of whether or not a girl can have a home, a family, continue her job and be happy.

For the best letters on this problem, so vital to all young men and young women starting out in life, the Sun Telegraph will pay $350 in cash prizes.

To the person writing the best letter on the problem which "Half Wives" depicts, the Sun-Telegraph will pay $100. Other prizes will be: Second best letter, $50; third best, $35; fourth best, $35; fifth best, $20; for the next best five, $10 each; for the next best 10 letters, $5 each, and for the next best 20 letters, $1 each.

A generous installment of "Half Wives" will be published every week-day in the Sun-Telegraph. Aside from the problem involved, it is filled with romance and adventure. Critics call it one of Winifred Van Duzer's greatest novels.

BUCS TRY FOR TWIN WIN

By CHARLES J. DOYLE,
Pittsburgh Sun-Telegraph Staff Correspondent.

BOSTON, July 28.—The Pirates and Braves will hook up in a doubleheader here this afternoon in the opening clashes of the Corsairs' series here.

The Buccos arrived in town this morning from New York in fair from fine fettle. Yesterday they dropped the final game of the series and three out of four, to the Giants by a 4 to 2 score, atrocious play in the field being responsible in a great measure for the defeat.

Remy Kremer, who was kept out of yesterday's game as Fred Fussell was hurling so well, will take up the pitching burde in the first contest this afternoon. In the second game, either Lee Meadows or Ervin Brame will go to the firing line.

The Braves are expected to counter with Bob Smith in the first clash and the clever young southpaw, Ed Brandt in the second.

Pirate-Brave Lineup

FIRST GAME.

PIRATES.	BRAVES.
Adams, 2b.	Richbourg, rf.
L. Waner, cf.	Clark, cf.
P. Waner, rf.	Sisler, 1b.
Grantham, 1b.	Hornsby, 2b.
Traynor, 3b.	Bell, 3b.
Brickell, lf.	Brown, lf.
Wright, ss.	Farrell, ss.
Hargreaves, c.	Taylor, c.
Kremer, p.	H. Smith, p.

BUSINESS MAN INDICTED FOR MURDER OF WIFE

MAYS LANDING, N. J., July 28.—The Atlantic county grand jury has indicted John Peters on a charge of murdering his wife Margaret in a rooming house here last Friday. Peters is under arrest in Philadelphia, awaiting extradition. Peters, said to be former head of a Philadelphia paint concern and once worth $300,000, was separated from his wife. They quarreled when they met to talk over the future of their 5-year-old son, according to police.

HOOVER SEEKS REST AFTER HOMECOMING

As Pupils Vacation -:- Even Teachers Must Go to School -:- Summer Time Students

PHOTOS BY PITTSBURGH SUN-TELEGRAPH.

PITT

University of Pittsburgh has 71 students from 21 colleges and universities enrolled in its summer teaching course. Josephine Wible, Ohio Wesleyan, and Ruth Hoffman, Carnegie Institute of Technology, are registered.

WORK

And whether one is or one just intends to be a school teacher does not grant one the right to avoid that bane of the scholar's existence: nightwork. Here, you have a huddle, adopted from the practice of our first class football players. Someone should know the assignment!

SCHENLEY

The classes are held every morning in Schenley High School Building, Bigelow boulevard, and there are 25 critic-teachers under the direction of Dr. W. W. D. Sones, director of practice teaching, to lead the students. These are Virginia Phillips, Mildred Todhunter and Martha Phillips.

NATIONAL

The classes take on a national aspect, for there are students from all sections of the country. Marian Whieldon and Eleanor Arbuthnot are just two of them. The course is a part of the usual summer session at the University.

HOOVER LEAVES FOR FIVE-DAY REST

STANFORD UNIVERSITY, Cal., July 28.—(AP.)—His homecoming celebration in San Francisco, Palo Alto and intermediate towns over, Herbert Hoover today turned his face to the northwards for a motor and railway journey that is to take him into Oregon and last for five days.

The Republican presidential candidate leaves behind him the cares of the campaign and seeks rest and recreation in the out of the way places where he will fish for trout, and visit again some of the picturesque spots in the northern part of his home state. On the journey, set to start almost with the dawn, his son, Allan, his secretary, George Akerson, Assistant United States Attorney William J. Donovan, and 13 of the newspaper correspondents and the photographers who accompanied him across the continent from Washington were prepared to go along. In addition, there were some officials of Stanford University and a few personal friends.

At the nominee's request, there will be no formal welcoming ceremonies or demonstrations in any of the towns through which he is to pass, both in this state and Oregon, but crowds were expected to assemble at the various points to get a look at the man called to the leadership of the Republican party.

This trip was expected to benefit the Commerce Secretary, as he has been through a hard grind in his campaign for the nomination and in his work since in getting his organization under way and winding up his work in the Commerce Department, which is now concluded and which will be turned over to his successor, to be appointed shortly by President Coolidge.

Al, Ritchie Week-End Together

NEW YORK, July 28.—(AP.) — Thoughts of the White House took second place to a desire for rest and recreation in the mind of Gov. Smith today.

Keyed up by words of encouragement from the governor of another state—Ritchie of Maryland—Smith dismissed politics from his mind for a week-end vacation at Hampton Bays, on the south shore of Long Island.

The Governor of New York met the Governor of Maryland here last night. They had a chat on the political outlook and had dinner together.

Although nothing was given out to the public regarding their conversation, no one doubted that they were in complete harmony as to the lines on which the Democratic presidential campaign should be conducted. Smith sought the advice of his friend from Maryland, not only as to strategy, but as to the line of his campaign argument, and he got it, particularly on prohibition.

THROAT CUT IN AUTO COLLISION, CHILD DIES

ATLANTIC CITY, N. J., July 28.—Grace Barcele, 7, whose throat was gashed when she was thrown against the broken windshield of an automobile in a collision, is dead here.

FRENCH TEAM THREATENS BOLT

(Continued from Page One.)

Association, was the person who was punched by the Dutch gate tender.

The question was raised as to whether the French athletes, who missed taking the Olympic oath by not attending the inaugural, would be qualified to compete in the games. The French and Dutch officials went into a huddle on this point in an effort to smooth out the entire situation.

BARRED FROM TRACK

M. Reichel prepared a formal statement in the stadium reciting the situation from the French viewpoint. He said that the French Ambassador would be consulted before a decision was reached as to whether France would compete in the games. Explaining that the Dutch had given permission for the French to practice on the Olympic track on Friday, he said:

"When our athletes, accompanied by M. Mericamp, came to the gate they were refused admission, although the Germans had previously been allowed to enter. Our representative naturally protested and explained the permission given by the Dutch authorities. The gate keeper was obdurate. He finally threatened M. Mericamp and then hit him.

"Our protest and our demand that the gate keeper be removed apparently went unheeded. The argument was renewed with the same man when the French arrived at the stadium today so there was nothing left to do but withdraw.

Despite the last-minute withdrawal of France, the parade of the nations athletic arrays immediately following the opening gestures aroused spontantaneous enthusiasm in the stands, each contingent stopping to salute before the Prince Consort's royal box.

The Greeks, having the honor of leading the procession, were followed by the nattily attired Argentines. Chile's group, some 30 strong, varied the salutes by stopping and giving a ringing cheer in front of the official box.

N. S. DELEGATION LARGE

The Germans had an imposing delegation. They were dressed entirely in white and dark blue.

After the invocation and a cantata by a chorus of 1,200 persons, the chairman of the Dutch Olympic committee, Baron Schimmelpenninck Van Der Oye, burgomaster of Doorn, made an address of welcome, officially requesting the Prince Consort to declare the games open in the name of Queen Wilhelmina. This formal ceremony followed.

It required 30 minutes for the international procession to pass. Meanwhile, airplanes droned steadily overhead, wheeling in circles over the field and the stadium.

The Dutch delegation was the biggest, with the American second and the German third.

The United States athletes remained aboard their ship, the President Roosevelt, until the last minute before the opening ceremonies began. They were disappointed over the gray, wet weather of the morning, but cheered up when the skies cleared somewhat and the sun began its intermittent appearance.

Some of the American women athletes, not yet accustomed to the changed living conditions, had been suffering slight ailments, but all had recovered and were pronounced fit.

Florence MacDonald, of Boston, had injured her ankle while on a shopping trip.

YANKS CONFIDENT

Gen. MacArthur, head of the American Olympic committee, declared that the United States squad is ready to give a good account of itself.

"The opening of the games finds the American team at the peak of its form," said Gen. MacArthur. "Without exception, our athletes have come through the long grind of training in superb condition. They are prepared both physically and mentally for the great test.

"The hazards of sport are too great to attempt to predict the results, but beyond question we have assembled the greatest team in our athletic history. Americans who are following the events can rest serene and assured."

CHEMIST FOUND KILLED BY "UNKNOWN FACTOR"

A coroner's inquest today proclaimed that J. Murray Riggs, chemist of the United States Bureau of Mines, died an accidental death July 2 when an explosion at experimental station No. 3, Bruceton, blew out the walls of the building and crushed him.

But the story didn't stop there. For in a very scientific booklet, submitted to Coroner W. J. McGregor by other chemists at the Bureau of Mines, the romantic story of Riggs' research for a safety device to substitute for dynamite in coal mine blasting, was told to explain the tragedy. It said, this booklet did, that Riggs was killed by "the unknown factor."

Riggs was working on a test tube of metal, into which, five times before, he had filled quantities of gases and other matter. He had hoped to perfect a safety tube that when placed in a wall of coal, and heated by an electric current, would release the charge of gas and blast the coal. It would obviate the use of the more dangerous dynamite sticks now in use.

Five times he had mixed, in an old-fashioned dairyman's churn, the heating chemicals which he had hoped would release the gas. The sixth time "the unknown factor" entered the experiment and the explosion and death of the investigator followed.

The experiment will continue, the chemists added, in the hope of discovering "the unknown factor," and perfecting the metal tube. But the old churn, they said, will be discarded.

SMOOT FAVORS TARIFF CHANGE FOR FARMERS

WASHINGTON, July 28.—(AP.)—Republican approval of a revision of the tariff act by the Seventy-first Congress seemed assured today with an announcement by Senator Smoot, of Utah, chairman of the Senate Finance Committee, in favor of such a move.

Senator Smoot was chairman of the platform committee at the Republican National Convention and speaks with some authority for his party, but he took pains to say that he has not discussed the question with Herbert Hoover, the party's presidential nominee.

Smoot declared principally for revision of the tariff rates on farm products. He wants increased duties, believing the agricultural import problem has grown beyond the present tariff act, even with its flexible provision permitting the President to make 50 per cent increases in duties.

"That will go far to solve the farm problem," Smoot declared. "Last year we imported more than $2,500,000,000 in foodstuffs. There is your farm problem."

125 PRIESTS ATTEND FATHER FRIES' FUNERAL

CHARLEROI, Pa., July 28.—One hundred and twenty-five priests from Pennsylvania parishes and the Rt. Rev. Hugh C. Boyle, bishop of the Pittsburgh Diocese, were present at the funeral of the Rev. William D. Fries, rector of St. Jerome's Roman Catholic Church, who died Tuesday. The Rev. Charles Fries, of St. Bernard's College, Birmingham, Ala., a brother, was celebrant of the mass. The funeral cortege from Charleroi to St. Mary's Cemetery, Pittsburgh, was one of the largest ever seen in Charleroi, more than 125 cars forming the line.

HUNDREDS IN TERROR FLEE VOLCANO

MANILA, July 28.—(AP.)—Western Albay province was held in a grip of terror today as the Volcano Mayon began a new rampage, shooting tons of lava hundreds of feet into the air, while the entire countryside shook and rumbled in a series of earthquakes.

Swayed by superstition and fear of the volcano, many of the natives fled at the beginning of the phenomenon. A few hours later, as the flow of lava showed no signs of abating and the earthquakes and rumblings continued, the few persons remaining in the town of Libog, near the foot of the mountain, fled for safety.

This was said to be the worst eruption of Mayon since 1900, when the crater was particularly violent. A new crater was opened about 500 feet from the summit of the mountain this morning. When the first discharge of molten lava struck the earth at the base of the mountain it splashed about half a kilometer.

Huge quantities of the melted rock started oozing toward Libog. A railroad and a main highway in the path of the lava were threatened.

This is the second serious eruption of Mayon in the last two weeks. When the previous phenomenon was at its height, Gov.-Gen. Stimson made a trip to Albay province to view the situation and reassure the populace. At that time seismologists declared the worst of the current cycle of eruption was over.

Dogs Trail Escaped Killers

HOUSTON, Tex., July 28.—(AP.)—Though pursued throughout the night by 35 bloodhounds and 100 armed men, the five convicts who shot their way out of the Imperial State Prison Farm near Richmond late yesterday, were still at large this morning in the swamps and canebrakes along the Brazos River, 20 miles south of here.

One guard was killed and two deputies injured, one perhaps fatally, by the eight men who fled. Three of the convicts were captured shortly afterward, two being wounded in a gun battle with deputies.

A "shoot to kill," order if the convicts showed signs of fight was given by R. J. Flanagan, manager of the three prison farms in this section. Some of the men were known to be armed with guns taken from Henry Ward, guard, who was killed, and Jim Jeeter, guard, who was disarmed and later slightly wounded.

BENNETT, MARTYR FLIER, LEAVES $3,000 ESTATE

NEW YORK, July 28.—(AP.)—Floyd Bennett, the North Pole air pilot who died of pneumonia in Quebec last April, while carrying aid to the stranded Bremen fliers, left an estate of $3,000. His will was filed for probate in Brooklyn yesterday.

Pittsburgh District -:- Society Takes Interest In Aviation -:- As Amelia Wanted

FLIERS

Industrial and social Pittsburgh studies aviation. Here, Miss Nancy Allderdice (left) takes her first flight with Mrs. B. F. Mahoney.

PARTY

B. F. Mahoney has started the aviation "party" here.

AIDE

J. J. Harrigan, pilot, was his chief's aide at the party and flew Pittsburghers.

FIRST

Mrs. Taylor Allderdice was another Pittsburgher who also took her first airplane ride as Mahoney's guest.

PLANE

Mahoney, air manufacturer, is president of Ryan Aircraft Corp., which produced Lindbergh's famed plane. This is the ship, Rodgers Field, which he used for his "party."

BANDITS HOLDUP NEWSPAPER

Battles Seas -:- Motor Boat off Around Continent! -:- Crew of Two

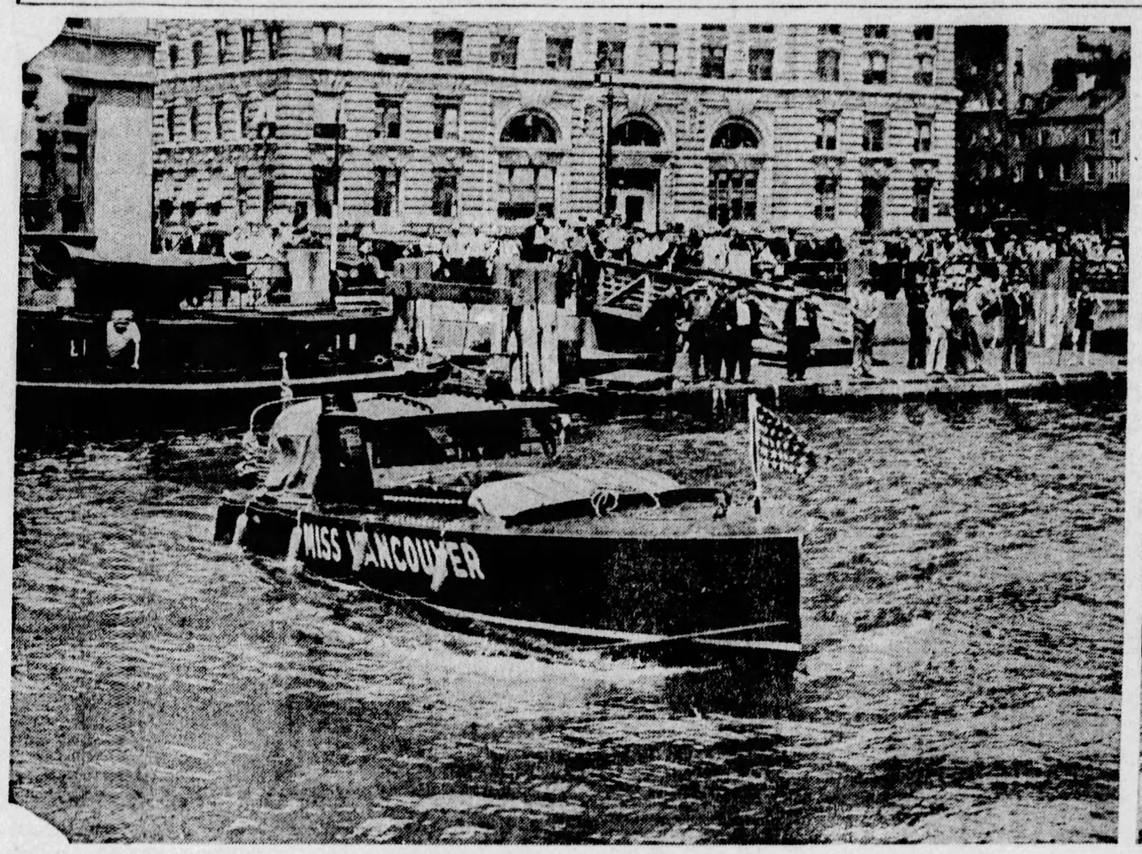

PHOTOS BY INTERNATIONAL NEWSREEL.

AROUND CONTINENT

The "Miss Vancouver," not a very big motorboat, is today battling Atlantic Ocean swells and heading south along the United States coast for the Caribbean Sea. It will go through Panama Canal and back up the Pacific Coast to Vancouver, B. C. It started from the Battery, New York.

HOME

The tiny boat's crew is made up of only two men, James McArthur and Sydney McQuillan, yachtsmen from Vancouver. They are going home.

Pittsburgh AS OTHERS SEE US

"Its (Pittsburgh's) ultimate claim to a place in the history of civilization will possibly rest upon the . . . works of many able scientists and engineers."

—WILLIAM A. DEL MAR

WILLIAM A. DEL MAR

WILLIAM ARTHUR DEL MAR, electrical engineer, born in San Francisco, December 15, 1880. Graduated from City and Guilds' College, London, England, 1900. Connected with General Electric Company, Manhattan Railway Company, and, since 1917, chief engineer, Habirshaw Cable and Wire Corporation and Electric Cable Company. Part author, American Electrical Engineers' Handbook. Lives in Greenwich, Conn.

I should like to forget for a moment that Pittsburgh is known throughout the civilized world as the home of collosal enterprises in steel and to express the opinion that its ultimate claim to a place in the history of civilization will possibly rest upon the quiet and unassuming works of many able scientists and engineers who labor in the laboratories of its great manufacturing, public service and educational institutions.

Pittsburgh is one of the world's great centers for work of this enduring kind.

Wm A Del Mar

(From letters collected by Roy Jansen of Pittsburgh.)

Sunday: Grace Livingston Hill, Author.

Pittsburgh Sun-Telegraph

SATURDAY, JULY 28, 1928

PAY ROLL STOLEN IN HOLDUP

CHICAGO, July 28.—(AP.)—Three bandits, armed with a sawed off shotgun, last night entered the Herald and Examiner newspaper offices, held at bay a policeman, a paymaster and two paymaster's clerks, and escaped with between $6,000 and $7,000.

The money was to be paid to pressroom employes and consisted of currency of small denominations.

The robbery took place as Paymaster A. S. Vongolin entered his guarded office. Inside were Policeman George Larson and Clerks David F. O'Shea and Martin Kelly.

Close on Vongolin's heels, as he turned to shut the door, came the three bandits. One of them tore open a cardboard box and produced a short shotgun.

He flourished it and ordered the three newspaper employes to lie down. The other two snatched the money satchel from Vongolin and fled while the first covered their escape with the gun. No shots were fired.

Passersby on the street saw two men jump into an open touring car and speed away. No one could be found who saw the other flee. The Herald and Examiner Building stands at the west side of the Loop on Madison street, even at night one of the busiest streets in the city.

The method employed by the robbers was said by police to be similar to that used June 6 in the holdup of the Detroit News.

Flier Dies In Plane Plunge

PROVIDENCE, R. I., July 28—(AP.)—Reserve Ensign Forrest Lockwood McGurk, of Portsmouth, O., was drowned and two flight companions suffered slight injuries when a four-passenger amphibian naval plane he was piloting went into a tail spin over Narragansett Bay yesterday.

Lieut. Thomas J. Kirkland and Aviation Mechanic Blythe M. Sloane, passengers, escaped with slight bruises and were rescued by a naval tug.

When the plane hit the water the motor was driven back pinning the pilot into the cockpit. Lieut. Kirkland and Sloane, after extricating themselves, tried to release McGurk, but without success.

YOUNGSTOWN, July 28.—Clifford Shirley, pilot of a seaplane, and his passenger, Miss Clementine Blythe, 21, of Salem, narrowly escaped death yesterday when their ship was caught in a squall in Lake Milton, and overturned. Both were hurled into the water, but managed to cling to the craft until rescued.

LEARNS TO VOTE

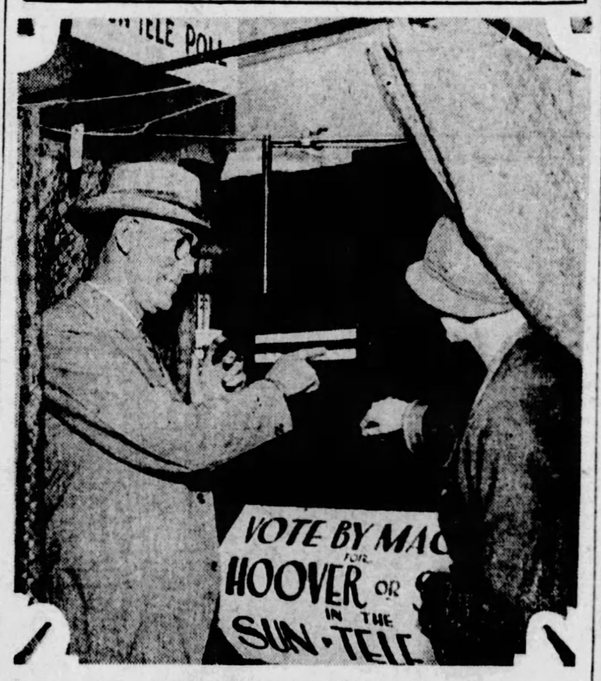

DISTRICT ATTORNEY

District Attorney Samuel H. Gardner found interest in The Pittsburgh Sun-Telegraph's voting machine in City-County Building and spent a moment or two learning from the attendant how to cast a ballot mechanically. "And for whom I voted is nobody's business!" he smiled.

Spaniards To Girdle Globe

CADIZ, Spain, July 28.—(AP.)—Maj. Ramon Franco, Spanish flying ace, expects to take off early tomorrow for the Azores in his hydroairplane the Numancia on the first stage of an attempted flight around the world. He will be accompanied by Capt. Ruiz Alda, relief pilot, and a mechanic.

Projected stops on the flight include Horta, Island of Fayal, Azores; Halifax, N. S.; New York, Havana, Mexico City, La Paz, Lower California, San Francisco, Porto Essington, B. C.; Unalaska, Alaska, Siberia, Japan, Philippines, India and Italy.

UNFROCKED METHODIST BISHOP QUITS CHURCH

COPENHAGEN, Denmark, July 28.—(AP.)—The Rev. Anton Bast, recently unfrocked as Methodist Episcopal bishop of Scandinavia, has resigned from the ministry and the church, it became known today. His action put an end to proceedings under way in the Methodist Episcopal conference seeking his expulsion.

GRAIN BELT FLAMES HALTED

WALLA WALLA, Wash., July 28.—(AP.)—A blackened waste of wheat pasture land, comprising some 80,000 acres, today marked the ravages of a fire that romped across the Eureka Flats grain country between Walla Walla and the Touchet River and was halted only after hundreds of men had fought the flames for hours.

A change in the direction of the wind brought success to the fire fighters, but only after a score of farmers had seen their season's crops destroyed, and in some cases their farm buildings also. The burned area, 19 square miles, was winter grazing pasture land, and about 3,500 acres of wheat land in crops.

Farmers placed their grain loss at 50,000 bushels. Warehouses at Welland, Adkins and Eureka Junction, all filled with harvested wheat, were unharmed. The flames completely circled Adkins, where backfiring operations were successful.

About 20 farmers were affected by the losses, all of them reported to have been well insured.

The flames, spreading like a funnel from their start near Walla Walla, separated into two tongues at the Hatch ranch, one section being stopped within a mile and a half of the Snake River, seven miles west of Eureka.

The other was halted near the Touchet River, six miles southeast of Eureka, when plowing of a fireguard and backfiring were made successful by a change in the wind. This prevented spread of flames beyond Eureka, where heavier crops were growing for a distance of 40 miles.

The fire was believed to have been started near Wallula by sparks from a locomotive or by a carelessly thrown cigaret. Hundreds of ranchers and townspeople joined the army that fought the flames through the night.

HIGHWAY PATROL OPENS BRAKE TEST CAMPAIGN

CHARLEROI, Pa., July 28.—The New Eagle detachment of the State Highway Patrol yesterday began a brake inspection campaign, along the Pittsburgh-Finleyville road.

SECOND PLEA WINS DIVORCE

Mrs. Bernerdin C. Hallowell, North Side beauty shop proprietor, has won her second attempt to get a divorce from Phillip Hallowell. There had been a reconciliation following her first attempt at severance. The couple, married in 1909, have two daughters, aged 14 and 17.

Mrs. Hallowell based her suit on a charge of cruelty, which she charged began in 1922, the first 13 years of their marriage having been happy.

UNIONTOWN'S PRETTIEST

"BOB" WINS

Uniontown is hailing the victory of the "bob." Among the judges, the Uniontown beauty contest became a question of "with or without"—the bob, of course. Vera McCall, "with," won and Helen Valcovic, wearing long curls, was a close second.

Sports on Program -:- As Railroaders Spent Day in Amusement -:- Annual Outing

PHOTOS BY PITTSBURGH SUN-TELEGRAPH.

ENGINEMAN

Robert Livingston, Duquesne, learns to operate a locomotive when Pennsylvania Railroad employes picnicked at Kennywood Park. Here he learns.

VARIED

A varied program still gave time for children—and some grown-ups, too—to swing and swing and swing and swing and swing.

QUIET

Some others found other things to do. Over in this section, the park was deserted; it was an excellent opportunity for a little rest. Quiet rest above.

SPORTS

Sports there were on the program, conducted by the Railroad Employes' Mutual Benefit Association.

STAGE AND SCREEN ACTIVITIES DETAILED IN PICTURES AND GOSSIP ABOUT PLAYERS

Announcement of New Amusement Bills and Bits of News From the Center of Photoplay Production

Four Popular Leading Men Being Considered to Play In Next Corinne Griffith Film

By REGINA CREWE.

(Copyright, 1928, by King Features Syndicate, Inc.)

HOLLYWOOD, JULY 25.

KENNETH HARLAN, Ben Lyon, Eddie Lowe and Ian Keith have been weighed in the movie balance in the search for a stalwart hero to play opposite Corinne Griffith in "Outcast," which is the title of the picture she will make now that "The Divine Lady" is safe in the cutting room.

Of the four, Ian Keith looks like the dark steed who will get the floral horseshoe hung around his neck, and his name in a contract for the role. Edmund Lowe, I'm afraid, is too busy on the old home lot at Fox's to be loaned or borrowed. Ben Lyon, quit a Brummel with a tiny new mustache ornamenting his tanned face, insists that he is Broadway-bound. According to the star of "Hell's Angels," he will hike from Hollywood and return to the theater. Moreover, his pal, "Skeets" Gallagher, says it's absolutely true. "Skeets," himself, is going along to see his name in lights on the main stem again.

This leaves only Ken Harlan as Keith's opposition. And when it comes to the showdown, I think Director William Seiter will find Ken has other fish to fry. Ken is getting offers aplenty these days, mostly for talkies. But he may do a stage play first just to limber up the old voice which thrilled many a matinee Miss before it was lost in the silent drama.

An odd situation arises regarding John Barrymore, United Artists and Warner Brothers. John must do a United Artists film before returning to the Warner fold. But it is not nominated in the bond that the U. A. picture is to be a "squeakie." Sound films were scarce thought of when the contract was made. The Warner contract, however, carries Barrymore's signature for talkers. Nevertheless, United Artists will make their Barrymore film with sound and dialog. But while others speak, the star must be silent. In a talking picture there will be no word spoken by the one actor supremely qualified to read lines.

Everyone is saying "uncle" to Richard Dix these days, for Rich's sister, Mrs. John Compton, is the mother of a son. Of course, its name is John Richard.

Young Mr. Howard Hughes, who is in Hollywood to learn the picture business, is endeavoring to sponsor a new comedy team. Just when other concerns won't touch comedy teams with extremely long poles, Caddo Productions are seeking a yarn which may be novelized for Louis Wolheim and Raymond Griffith. If it is found, Lewis Milestone, whom everyone calls "Milly," will do the directing.

Director Henry King is still "interested" in "The Darling of the Gods," despite the fact that at the present time it is scheduled to be Dolores Del Rio's next film, directed by Edwin Carewe. King had planned to make the picture for United Artists with, first, Norma Talmadge and then Lillian Gish as the girl and Ivan Lebedeff as the Samurai prince. But the plans of Joseph Schenck and United Artists changed, and the vehicle was handed to Dolores, who is ideal for the role. However, if the various people having claims on the story can come to an agreement, King may yet purchase the property for his own. Beside United Artists, David Belasco and Morris Gest own "a piece of the show."

The dynamic Alice White will catapult herself from "Show Girl" straight into the action of "Ritzy Rosie," which is the alliterative title of the film to follow the screen version of J. P. McEvoy's chorus girl yarn. It will be directed by Mervyn Leroy. And it is being whispered about that Jack Mulhall may be cast for the part of the chap who wins the gal. With "Rosie" safely ritzed, Leroy, youngest of all directors, will do the megaphone work on "Children of the Ritz," starring Dorothy Mackaill.

The big three of "Scarlet Seas" will be Dick Barthelmess, Betty Compson and Loretta Young. Loretta has just been selected as the "juvenile love interest."

Lois Wilson found it a bit too stiff to work on both stage and screen at the same time, so this will be the last week that Lois will appear in the local theater. Her resignation, at least temporarily, from the stage breaks up the Edward Everett Horton-Lois Wilson team which helped a lot to give pictures the first serious competition the stage has offered in these parts for five years. Lois goes to Warners' lot to make a "talkie" with Monte Blue.

Barry Norton, the "mamma's boy" of "What Price Glory" and the angel-faced kid of the "Legion of the Condemned," has been rewarded for his excellent work by the biggest role of his career. It is the part of the son in Emil Jannings' next one, "The Sins of the Fathers," in which Ruth Chatterton, now recovered from her bad sunburn, will play the feminine lead.

PLANTATION SINGERS BOOKED FOR PINES

Next week at the Pines, Perrysville road, the feature attraction will be the Plantation Singers, of radio fame. The Wash-Jeff Nine will assist them in their programs and also will furnish the dance music nightly.

NOTICE TO SHEIKS :-: KEEP AWAY :-: FROM HOLLYWOOD NOW

Fay Wray looks over a bit of rare oriental cutlery, part of a shipment just received by Paramount.

Louise Brooks finds in the collection an Arabian sticker with artistic inlaid silver work.

Ruth Taylor is looking at a Cossack blade decorated with a stone-set hammered silver handle.

Mary Brian displays a pear handled oriental plaything denoting luxury in the art of stabbing.

FUN, THRILLS IN BILLS

Harry Bannister and Marguerite Merrill, the new leading woman of the Nixon Players, will have the two leading roles in "Polly With a Past," a comedy which the Nixon Players will present at the Nixon next week.

Beginning Monday, the George Sharp Players in the Pitt will present "Nightstick," a thrilling melodrama of police life. Bradley Page and Olive Meehan will play the leading roles. Matinees will be Thursday and Saturday.

"The Bellamy Trial," adapted from Frances Noyes Hart's novel of the same name, will be the screen feature in the Penn next week. Leatrice Joy, Polly Moran, Betty Bronson and other popular screen players are featured in the cast. "Ocean Blues," another R. H. Burnside revue, will be the stage attraction.

"Lights of New York," which is to be presented at the Stanley next week, is the first of the all-talking motion pictures, all of the action is laid on Broadway or in the "Roaring Forties." On the stage there will be a revue, "In Jail."

Mary Astor plays what she describes as an extremely modern girl but utterly "unflapperish" person in "Sailors' Wives," coming to the Grand next week. Browning's Entertainers will be on the stage.

The Harris and Sheridan Square will present bills of popular priced vaudeville and motion pictures next week, the screen feature in each theater for the first three days to be Rod LaRocque in "Hold 'Em, Yale!"

KENNYWOOD BOOKS HIGH TRAPEZE ACT

The Superior Steel Company is at Kennywood Park today for its annual outing. Employes of the Equitable Gas Company are also at the park holding their picnic. Tomorrow Izzy Cervonne and his band will be at the park for four concerts, two in the afternoon and two in the evening, and next week brings the Flying Melzoras, a trapeze act, and Poodles and Dotty providing comedy.

AMUSEMENTS

LAST TIMES TODAY!

The Year's Dramatic Sensation!

The epic of a great diamond. The trail of love and hate and base passions and tragedy left by a gem of gems. Truly fascinating.

with ELEANOR BOARDMAN, CONRAD NAGEL, LAWRENCE GRAY

A COSMOPOLITAN PRODUCTION. A METRO-GOLDWYN-MAYER PICTURE

Loew's and United Artists'

PENN THEATRE

AMUSEMENTS

NIXON-- MAT. TODAY 2:30
TONIGHT 8:30 BEST SEATS 75c
The Nixon Players present NOTHING BUT THE TRUTH
William Collier's N. Y. Success
Harry Bannister—Louise Quinn
NEXT WEEK SEATS NOW
The Nixon Players present POLLY WITH A PAST

KENNYWOOD
Today—Godora & Randow Clowns
TOMORROW
IZZY CERVONE'S BAND
NEXT WEEK—FREE AFT.-EVE.
FLYING MELZORAS
POODLES & DOTTY—CLOWNS
SEE THE AIRPLANE

Pitt
Popular Matinee Today, 25c to 75c
GEORGE SHARP PLAYERS
In "In Love With Love"
With OLIVE MEEHAN—BRADLEY PAGE
—NEXT WEEK—
"NIGHT STICK"
—SEATS NOW—

Balloon Parachute Drop Sunday Afternoon
NATIONAL AMUSEMENT PARK
(Freeport Road, Above Aspinwall)

Where Dancing Is a Pleasure
STEAMER HOMER SMITH
Moonlight Excursion, 8:30

Pittsburgh's Favorite Dance Resort
THE PINES
PERRYSVILLE ROAD
Music by Wash-Jeff Nine

FILMLAND

EXTRA STAGE FEATURE ALL NEXT WEEK
"MISS PERSONALITY"
Winner of the Penn-Publix Opportunity Contest.

LOEW'S AND UNITED ARTISTS PENN
GIANT COOLING PLANT NOW IN OPERATION
NOW PLAYING
"DIAMOND HANDCUFFS"
with ELEANOR BOARDMAN
ON THE STAGE
CHINESE NIGHTS
with Teddy Joyce
NEXT WEEK
THE BELLAMY TRIAL
with LEATRICE JOY
BETTY BRONSON — POLLY MORAN
A nerve-tingling melodrama of mystery, murder and thrills.
ON THE STAGE
OCEAN BLUES
with TEDDY JOYCE
MOSS & FRYE
MABEL HOLLIS
Foster Beauties
DICK LEIBERT

FILMLAND

Direction Stanley Co. of America
Stanley 7th & Liberty
Pittsburgh's Summer Resort
LAST TIMES TODAY
RICHARD BARTHELMESS
in "WHEEL OF CHANCE"
Stage Show "A GARDEN PARTY"
BEGINNING MONDAY
SEE AND HEAR
THE FIRST ALL-TALKING FEATURE PICTURE
'Lights of New York'
With Pittsburgh's Daughter
HELENE COSTELLO
and Star Cast
Stage Show "IN JAIL"
With 7 Features

Always Comfortably Cool GRAND
LAST TIMES TODAY
"HALF A BRIDE" With Esther Ralston and Gary Cooper
Stage Show "HITS & BITS"
BEGINNING MONDAY
"SAILORS' WIVES"
Mary Astor and Lloyd Hughes
On the Stage
Brownlee's Entertainers

NEIGHBORHOOD THEATRE TODAY
CAMERAPHONE EAST LIBERTY
Double Bill Laura La Plante, 'Finders Keepers' Sue Carol, 'Walking Back'
NEW KENYON NORTH SIDE
WILLIAM HAINES "TELLING THE WORLD"

Starts NEXT MONDAY—Continues Every Evening in The

Pittsburgh Sun-Telegraph

A Serial Story of Interest to Everyone

HALF WIVES

Can a woman have a home a family and a job?

by WINIFRED VAN DUZER

$350.00 IN CASH PRIZES

will be paid for the best opinions on whether or not MARRIED WOMEN SHOULD WORK. Start reading "HALF WIVES" in the Evening PITTSBURGH SUN-TELEGRAPH NEXT MONDAY. Follow it through Every Evening until you reach its dramatic ending. Then write your opinion of this problem so vital to all Young Men and Women starting out in life and—

Mail to the "Half Wives" Contest Editor and Win:

$100.00 for First Best Letter
50.00 for Second Best Letter
35.00 for Third Best Letter
25.00 for Fourth Best Letter
20.00 for Fifth Best Letter
10.00 for Next Best Five Letters
5.00 for Next Best Ten Letters
1.00 EACH for Next Best Twenty Letters

PRIZE WINNING LETTERS

will be published in the Pittsburgh Sun-Telegraph under the name of the author or nom de plume, as preferred. Every letter, however, must bear the author's name and address. Anonymous letters will not be considered in awarding prizes.

Read Every Installment—"Half Wives"—Starting Next Monday in

THE PITTSBURGH SUN-TELEGRAPH

MILK-ICE FUND SOARS PAST $900 MARK

It won't be long now before The Pittsburgh Sun-Telegraph Milk and Ice Fund goes over the top and starts on its second thousand dollars. Today's four contributions took the fund over the $900 mark, and donations from philanthropically inclined folks who are eager to help the babies continue to come in.

A song and dance revue given by some East End children at 730 Chislett street has added $8.60 to the fund, and a gift of $10 has been sent in by Troop 40, Girl Scouts, of Rosslyn Farms. Department 27 of Spear and Company has given $3 for the children, and a similar contribution has been sent in by the Rev. Dr. Galen B. Royer, of the Pittsburgh Church of the Brethren, Greenfield avenue.

Previously reported	$887.90
Song and Dance Revue	8.60
Girl Scouts of Rosslyn Farms	10.00
Dr. Galen B. Royer	3.00
Department 27, Spear & Co.	3.00
Total	$912.50

PRESBYTERIAN PASTOR AT FREDONIA RESIGNS

MERCER, Pa., July 28.—The resignation of the Rev. F. B. Marks, pastor of the Presbyterian Churches at Fredonia and Cool Springs, has been accepted.

The Sun-Telegraph Fifteen Cent Pattern

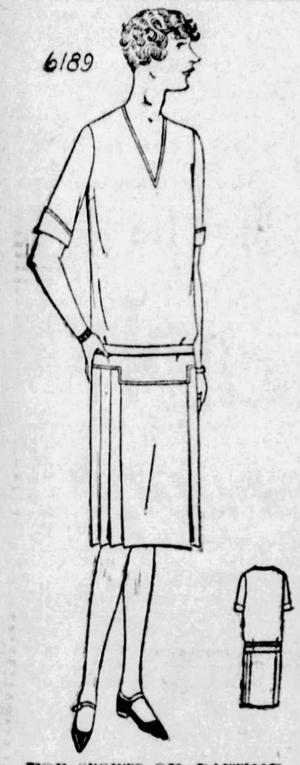

FOR SPORTS OR DAYTIME WEAR.

In goblin blue, peach or leaf green crepe this model will develop well for sports wear. In printed cotton, wool crepe or georgette in sheer weaves, also in percale or pongee it is excellent for house or porch wear.

The pattern is cut in seven sizes: 34, 36, 38, 40, 42, 44 and 46 inches bust measure. A 38-inch size will require 3½ yards of 39-inch material. To finish with bias binding as illustrated will require 3¼ yards. The width of the dress at the lower edge with plaits extended is 2¾ yards.

COUPON.

This pattern will be sent on receipt of 15 cents (silver or 2c and 1c stamps). Make number, name, address, etc., plain. Send to Pattern Department, The Pittsburgh Sun-Telegraph, Pittsburgh, Pa.

No. 6189. Size.....

Name .....

Street and No. .....

City ..... State .....

IF Your Present Second Mortgage Payments Are Too High, or

IF Your Property Needs Repairs, or

IF You Need a New Garage, or

IF Your Property Needs A New Heating System

We Will Take Your SECOND MORTGAGE

Pennsylvania United States Bond & Mortgage Corporation

712 Frick Building

ASK YOUR BANK ABOUT US

RESORTS.
Atlantic City, N. J.

Hotel JEFFERSON
ATLANTIC CITY'S NEWEST FIREPROOF HOTEL
OCEAN END of KENTUCKY AVE. OVERLOOKING THE BEACH
BATHING FROM THE HOTEL
OWNERSHIP MANAGEMENT
FETTER & HOLLINGER
ALSO
MONTICELLO & DEVONSHIRE
RATES
SPECIAL WEEKLY

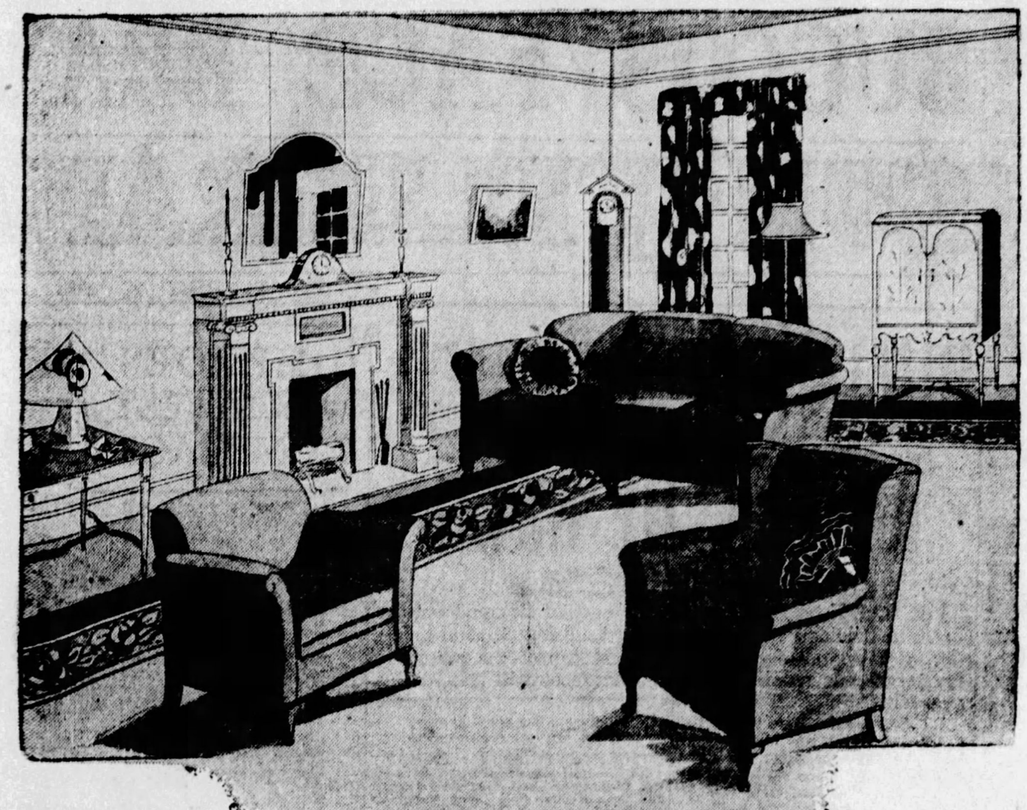

HORNE'S AUGUST *Sale of* FURNITURE

BEGINS WEDNESDAY, AUGUST FIRST

Advance Inspection Days MONDAY AND TUESDAY

Come and See the Furniture—
Compare the Values!

The event that each year brings the realization of hopes and plans for tastefully furnished homes---the event that paves the way for young couples to immediately have the satisfaction and contentment that only good furniture can give---that brings the modern trends to long-established households.

The desire to stimulate business during this ordinarily dull month was the original plan back of furniture sales in August. But there is a still further reason for the Horne Sale. We have considered it the most fitting time to demonstrate that the distribution of Horne Furniture can be to modest homes of Pittsburgh as well as to the pretentious---that all can enjoy the character, quality and beauty upon which this store's reputation has been founded.

This year the values assume a truly extraordinary aspect---not only are the prices remarkably low, but the furniture offered is of the type that is in greatest demand--Furniture of Today! The most advance styles are shown---the new developments toward more simple, chaste lines are emphasized. Much of the furniture is for today's smaller homes and apartments.

Every suite and every piece has been selected by the same guiding taste that chooses the finest furniture in our store.. Every offering is standard Horne quality---backed by our unqualified guarantee of service.

Monday and Tuesday are days of opportunity to see just what this sale will mean to you.

Come and leisurely inspect the values to be featured. The furniture is displayed---attractive and helpful settings arranged---special green price tags in place. Everything is in readiness.

Come and consult with the Budget Bureau about making the most of your furniture expenditures ---how to make the most of the August savings.

Come and see the Dream Cottage which has been entirely re-furnitured with the idea of being a splendid illustration of the possibilities of this Sale for the small home.

Come and let us tell you how Deferred Payments may be arranged. You may make a moderate first payment and pay the balance on a convenient plan.

Come Monday---

Come Tuesday----

Advance Inspection May Also Be Made Monday and Tuesday, of the Values to Be Offered in the August Sale of Furs and the August Sale of Bedding

FIFTH, PENN STANWIX AND DUQUESNE

JOSEPH HORNE CO

TELEPHONE ORDER BOARD COURT 3000

THE BEST PLACE TO SHOP AFTER ALL

GENE MAY QUIT AFTER NEXT BOUT

BUCCOS FACE BRAVES TODAY

SUN-TELEGRAPH SPORTS

SIX SATURDAY, JULY 28, 1928 BEST IN ...GH

SPORT COMMENT by JAMES J. LONG

Record Period of International Sports. Hafey Held Harder Hitter Than Bottomley—Pirates Enter Nine-Game Stretch of Easier Going—Dates of Various Olympic Branches.

SPORT fans certainly have plenty of international competition to occupy their attention these days.

The heavyweight championship fistic meeting of Gene Tunney and Tom Heeney on Thursday night was only one chapter in the serial.

Rene Lacoste

Yesterday the challenge round between the United States and France for the Davis Cup, emblematic of the world lawn tennis team championship, got under way, continuing until tomorrow.

Today the Olympic games proper start in Amsterdam, and, besides, the Canadian open championsaip golf tournament, now in progress, is given an international flavor by the fact that Walter Hagen and Macdonald Smith are participants as representatives of the United States.

IT DOESN'T often happen that so much international sport is crowded into a few days, particularly with the United States represented in every event.

And this country has been represented so well, too, that victory or promised victory is the pleasing result.

Tunney beat Heeney in one-sided fashion; Bill Tilden downed his nemesis, Rene Lacoste, in the first round of Davis Cup singles, though Henri Cochet evened up against Johnny Hennessy, and Hagan or Smith bids fair to retain the Canadian championship, which America has held since 1919.

And right ahead looms the prospect that Uncle Sam's athletes will continue their run of triumphs in the track and field portion of the Olympic games, a string that extends back unbroken to the first Olympic revival at Athens in 1896.

TILDEN'S victory over Lacoste did not, of course, assure victory for the United States in the fight for the famous cup, but it caused a lot of enthusiasm among American net fans, regardless of what might develop later in the challenge round which ends tomorrow.

For one thing, Tilden's triumph served to bear out the general belief in this country that without Big Bill America would have no chance in Davis Cup competition, and for another thing it was a source of personal satisfaction to every one that Tilden was able to rise to the heights in the face of his political enemies in the U. S. L. T. A., defeating the opponent who had previously beaten him more than once, and who had taken the singles championship of the United States to France.

THOUGH Jim Bottomley has 22 homers to his credit and is right at the heels of Hack Wilson for the National League leadership in four-base drives, Brooklyn players go on record with the assertion that Chick Hafey, also of the Cards, hits a ball harder than his teammate. "Hafey's the cannonball hitter on that club," Managed Robinson of the Dodgers is quoted. Bottomley's a great slugger, but Hafey hits as hard to left field as any batter I ever saw.

Chick Hafey

ONE player to bear out Robinson was Pitcher Rube Ehrhardt. "Hafey hits a ball harder than Bottomley," he said. "Bottomley is a great slugger with a great slugging style. He pulls a ball to right field with a combination of strength, wrist snap and perfect timeing.

"But Hafey simply overpowers a pitched ball. It seems to me that Chick hits a stiff-arm fashion, and gets the entire strength of his body behind his swing."

RUBE BRESSLER, who knows a thing or two himself about hitting, contributed this opinion to the discussion: "If Hafey were a left-hand hitter, he'd be the Babe Ruth of the National League. There's no ball player anywhere who can hit 'clotheslines' into the left-field bleachers at St. Louis as Hafey can.

"Chick hits plenty of home runs, and to the most difficult fields on the circuit. Yet he isn't among the leaders in home runs. It all shows how playing conditions at most parks favor the left-hand hitter."

PITTSBURGH'S third defeat in the series of four games at New York put the Pirates back at the .500 mark, and dropped them to a game and a half below the Dodgers and fifth place. They are now on the short end of the count for the Eastern trip to date, having lost four games against only three won, but at that they have won 14 of their last 20 contests. Not a bad showing on the whole, as it spells .700 ball from the time they showed their first signs of bracing up.

Fred Brickell

WITH five games to play in Boston, starting with a double-header today, and then four in Philadelphia, the Bushmen are likely to find the going much easier than in Brooklyn and New York and ought to regain all ground they lost in Gotham.

The fine start made by Fred Brickell, who rapped out two doubles and a single while holding down the post of the disabled Pete Scott, is one encouraging development. It offers ground for the hope that the place will be filled satisfactorily, at least until Barnhart is ready to play again or Comorosky is recalled.

ONLY the weight-lifting events are on the schedule for today at the opening of the Olympic games in Amsterdam. They will continue through tomorrow. The big feature, the track and field events, will open tomorrow and last until August 4, with an extra day for them on August 6. The dates for the remainder of the competition follow: Fencing, July 29 to August 11; wrestling, July 30 to August 5; modern pentathlon, from July 31 to August 4; yachting, from August 2 to 9; cycling, from August 3 to 5; swimming, from August 4 to 11; rowing, from August 6 to 10; boxing, from August 7 to 11; gymnastics, from August 8 to 10; equestrian competition, from August 9 to 11.

DUAL BILL ON CARD; KREMER TO START

By CHARLES J. DOYLE,
Pittsburgh Sun-Telegraph Staff Correspondent.

BOSTON, July 28.—There was plenty of diamond activity ahead for the Pirates when they landed at Boston today. Owing to a postponement of the first trip of the season to Boston the Buccos and Braves this afternoon will stage a bargain bill.

The Braves have been hitting the skids, but they were able to take two out of three from the Cubs and they may be a little tougher in the impending fights in view of their success against the Bears.

Manager Bush is in a fairly good position as regards pitchers. He announced this morning that Kremer positively would work in the first game, and furthermore, declared that either Meadows or Brame would be seen in action in the closing contest.

Inasmuch as they tasted defeat three times in the four jousts with the Giants, the Pirates were not in a jovial mood as they departed from the famous Isle of Manhattan last night. The setback sustained by the Freebooters yesterday was especially painful when it is considered that Fred Fussell pitched runless baseball.

WHAT SHOULD HAVE BEEN

The Giants defeated the Pirates 4-2, but there was a taint to every tally made by the home team. Travis Jackson's pop fly homer was the first run made by the Giants and the other three tallies were the results of three misplays made by the Pittsburgh supporting cast.

BRICKELL STARS

The Buccos were first to score, the bat of Fred Brickell being a potent force in the two tallies. Fred, with three hits, doubled to score Grantham in the second, and he drove Traynor from first to third with the second run in the sixth. Wright's sacrifice fly completed the run.

Brickell, subbing for the injured Pete Scott, was the star batter of the day, without doubt, yet Fred could not come through in his fourth attempt; he was up with runners on second and third and one out, two runs being needed to force a deadlock.

Fred Fitzsimmons worked a clever game against the Buccos, but he was not one whit better than Fussell—in fact the Pirate left-hander appeared to be the more impressive of the two in the pitching duel.

The disappointing showing of the Buccos at the Polo Grounds caused the Pirates to leave New York with a string of defeats as long as their victories in the summer's percentage column. The Freebooters bested the Dodgers by taking two out of three, but the edge held by the Giants at the end of the last series made the Pirate string read three triumphs and four setbacks in the seven games played.

GILPIN-LANE MEET

PHILADELPHIA, July 28.—(AP.)—Samuel Gilpin of Merion, defending champion, and Harold Lane of the home club, will meet today in the final round of the Pennsylvania state clay court tennis tournament at the Narberth Tennis Club. Gilpin entered the final by defeating Harold Jolborn of Gynwyd, 6-1, 6-3.

Number Three

YESTERDAY'S SCORE

PITTSBURGH.	AB.	R.	H.	P.	A.	E.
Adams, 2b	3	0	0	2	2	1
L. Waner, mf	4	0	0	3	1	0
P. Waner, rf	4	1	1	3	0	0
Grantham, 1b	4	1	2	6	2	0
Traynor, 3b	4	1	2	0	3	0
Brickell, lf	4	0	3	3	0	0
Wright, ss	4	0	0	1	1	2
Hargreaves, c	3	0	0	4	0	1
Fussell, p	3	0	0	0	1	0
*Brame	1	0	0	0	0	0
Totals	32	2	8	24	10	4

NEW YORK.	AB.	R.	H.	P.	A.	E.
Welsh, mf	4	1	0	3	0	0
Reese, lf-ss	4	1	1	2	3	0
Mann, rf	3	0	2	2	0	0
Lindstrom, 3b	4	0	1	2	2	0
Terry, 1b	4	1	1	11	1	0
Jackson, ss	3	1	0	1	1	0
O'Doul, lf	1	0	0	0	0	0
Cohen, 2b	4	0	0	2	4	0
Hogan, c	4	0	2	5	0	0
Fitzsimmons, p	4	0	1	1	1	0
Totals	36	4	9	27	12	0

*Brame batted for Fussell in ninth.

Pittsburgh	0	1	0	0	0	1	0	0	0—2
New York	0	1	2	0	0	1	0	0	0—4

Earned runs—Pittsburgh 2, New York 3. Two-base hits—Brickell 2, Lindstrom, Traynor. Three-base hit—Mann. Home run—Jackson. Runs batted in—By Brickell 2, Wright, Jackson, Reese, Lindstrom, Cohen. Stolen base—Welsh. Double play—Fitzsimmons to Cohen to Terry. Base on balls—Off Fitzsimmons 5 (Adams 2, Hargreaves, L. Waner, Wright). First base on errors—New York 2. Sacrifice flies—Wright 2. Left on bases—Pittsburgh 10, New York 8. Struck out—By Fitzsimmons 3 (P. Waner, Fussell, Adams); by Fussell 3 (Jackson, Lindstrom, Welsh). Time—1:52. Umpires—Hart, Jorda and Rigler.

TURNESA, COMPSTON BREAK COURSE MARKS

TORONTO, Ont., July 28.—(AP.)—The course record was broken twice in an hour yesterday by Joe Turnesa, Elmsford, N. Y., and Archie Compston, long-driving British pro but Walter Hagen, British open champion, clung to his lead in the Canadian open golf championship as the half-way mark was reached. Hagen, who tied with MacDonald Smith of Great Neck, L. I., at the end of the first 18 holes turned in a brilliant 70 in the second 18 and held a one-stroke lead over the field on the eve of the final 36 holes today.

Photo by International Newsreel.

STILL HARD TO BEAT

The comeback that most closely rivals that of Tilden was achieved by Walter Hagen this summer in golf. After devoting practically all of his time to motion picture work in the spring, Hagen sailed for England to engage Archie Compston, Britain's best, in a 72-hole match for the unofficial match play championship of the world. In this contest, at Moor Park, Eng., Hagen suffered the worst defeat of his long and colorful career, bowing in defeat by 18 up and 17 to play. At this time many were of the opinion that Hagen was "through," but Sir Walter came back sensationally to annex the British open title the next week, and climaxed his comeback effort this past week by defeating Compston, 6 and 5, in a 72-hole return match.

Feature Net Duels On Card Today

By PAUL G. SULLIVAN.

TWO battles of outstanding import grace this afternoon's Pittsburgh Tennis Association Inter-Club League bill. The first of these, involving the runner-up position and possibly the leadership of Section One, will bring together the second place P. A. A. array and the third notch Westinghouse outfit on the Winged Head courts, Bigelow boulevard at Ruskin. The other signal engagement tosses the powerful South Hills aggregation into the arena with Mount Lebanon on the South Hills lot. The Hillsmen are at present cutting out a terrific pace in the Section Two milling, but an overwhelming victory for Mount Lebanon today would land the Parshley squad at the head of the procession.

Besides the P. A. A.-Westinghouse tilt, other Section One fracases will find Don Mattern's University club host entertained by the rejuvenated and rehabilitated Edgewood crew and will discover Howard Moore's College avenue adherents at Beaver Falls for a crack at College Hill on the Geneva rectangles. Unless all signs fail, Edgewood is due for a sudden and spectacular rise from the cellar.

While South Hills and Mount Lebanon are tangling in combat desperate, their Section conferees will also be busy enough for practical purposes, West Park being

(Continued on Page Seven.)

HEROES OF YEAR'S GREATEST COMEBACKS

Photo by Acme.

RETURNS TO HEIGHTS

The sports season of 1928 has witnessed two of the greatest "comebacks" in history—one by Big Bill Tilden in tennis and the other by Walter Hagen in golf. In the above picture is shown Tilden, the tennis wizard who yesterday scored a sensational five-set victory over Rene LaCoste, the French ace who had toppled Bill from his throne. Tilden's triumph, in the opening match of the France-U. S. Davis Cup challenge round, marked the snapping of a string of decisions that Rene had gained over Bill in the 1927 Davis Cup play, in the 1927 U. S. singles championships and in the 1928 Wimbledon championships.

CUP LINEUP CHANGED; RAIN DELAYS PLAY

AUTEUIL, France, July 28.—(AP.)—Announcement was made today that William T. Tilden and Francis T. Hunter would meet Henri Cochet and Jean Borotra in today's doubles of the Davis Cup competition instead of the teams announced last night.

The lineup as announced last night would have brought George Lott and John Hennessey, youthful middlewestern stars, against Borotra and Jacques Brugnon.

Realizing that today's double match would be a key match in the Davis Cup series, both the American and French officials decided in a last minute switch to play their trump cards, being even willing to take the risk of having Tilden and Cochet forego the day's rest which had been decided upon last night.

Rain, which has been absent from Paris for seven weeks, picked today to visit the city with great gusto. At 3 o'clock, the hour scheduled for the doubles match to start, rain began to pour down, but owing to the extreme dryness of the courts from the continued drought, hope was still entertained that the doubles might be disputed before the day was over.

MAJORS

GAMES TODAY.

NATIONAL LEAGUE.

PITTSBURGH AT BOSTON (2).
St. Louis at Philadelphia (2).
Cincinnati at Brooklyn.
Chicago at New York.

AMERICAN LEAGUE.

Philadelphia at St. Louis.
Boston at Detroit (2).
Washington at Chicago (2).
New York at Cleveland (2).

STANDING OF THE CLUBS.

NATIONAL LEAGUE.

	Won.	Lost.	Pct.
St. Louis	60	35	.632
Cincinnati	57	40	.588
Chicago	56	40	.583
New York	50	38	.568
Brooklyn	49	46	.516
PITTSBURGH	46	46	.500
Boston	27	60	.310
Philadelphia	23	63	.267

AMERICAN LEAGUE.

	Won.	Lost.	Pct.
New York	66	28	.709
Philadelphia	60	36	.625
St. Louis	52	48	.520
Cleveland	44	53	.454
Washington	43	54	.443
Chicago	42	53	.442
Detroit	38	56	.404
Boston	37	56	.398

RESULTS YESTERDAY.

NATIONAL LEAGUE.

New York	4—Pittsburgh	2
Chicago	3—Boston	1
Brooklyn	5—St. Louis	2
Cincinnati	3—Philadelphia	1

AMERICAN LEAGUE.

Philadelphia	7—Chicago	7
Washington	7—St. Louis	4

Other clubs not scheduled.

GAMES TOMORROW.

NATIONAL LEAGUE.

Cincinnati at Brooklyn.
Chicago at New York (2).
Others not scheduled.

AMERICAN LEAGUE.

Philadelphia at St. Louis.
Boston at Detroit.
Washington at Chicago (2).
New York at Cleveland.

U. S. STARS DOMINATE CANADIAN NET FINALS

TORONTO, Ont., July 28.—(AP.)—Three of Canada's tennis championships are sure to go to American players this year while a fourth may go across the border.

The final of the men's singles championship today will be a battle between two of America's Davis Cup reserves, John Van Ryn of Princeton and Wilmer Allison of the University of Texas. Van Ryn eliminated the last surviving Canadian player, Dr. Jack Wright of Montreal, the defending champion, in the semi-final, 6-3, 7-5, 6-6, 6-1, while Allison downed John Doeg of Santa Monica, Cal., 4-6, 6-2, 6-2, 6-4.

The final of the women's singles will be another all-American match between Marjorie Gladman of Los Angeles and Mary Greef of Kansas City.

CHAMPION PRAISED BY OLD CRITICS

By HARRY KECK,
Sports Editor of The Sun-Telegraph.

NEW YORK, July 28.—Gene Tunney may be with us for one more fight—or he may be like all of the other champions, which means that he will not know when to quit and will remain in the ring until some young fellow comes along and knocks the crown from his pompadoured noble dome.

There were some reports before Thursday night's battle with Tom Heeney up at the Yankee Stadium that this was to be the kid's last fight. Gene gave that dope a kicking in his dressing room as he was receiving the plaudits of his friends after the bout.

"Why should I speak of retiring from the ring in my hour of victory?" he asked. And it goes without saying that the assembled gang could not think up a satisfactory answer for that poser.

But Gene may make up his mind all of a sudden that he has his pile and wants to quit and live the easy life of a country gentleman. He'll be back with us at least once more—that much is certain. In knocking out Heeney he accomplished something that no other foe of the Rugged Rock has been able to do, and he will ride back on the wave of the favorable aftermath. For the first time in his career Gene now is hearing the mob hail him as an honest-to-goodness fighter with a punch, instead of turning thumbs down on him as one of "them hit-and-run guys."

TO GO ABROAD

Gene left town yesterday and plans to visit in the country with his mother and sisters and brother until he leaves with Thornton Wilder, the novelist, for England, sailing August 16. It is unlikely that he will box again this year. When he again steps into a ring to defend his title his opponent—if Tex Rickard makes good on a promise voiced just before the Heeney fight—will be Tommy Loughran of Philadelphia, the current light-heavyweight champion, and a man whose cleverness should give him a good chance with Gene, a much better chance, indeed, than the ruggedness or fighting qualities of the Heeneys, Paulinos and Riskos.

If Loughran doesn't get the next fight with Tunney, it is a good bet that Gene's opponent will be selected from a group comprising Sharkey, Risko, Paulino and Knute Hansen, the melancholy Dane of Wisconsin, who knocked out Phil Scott in the first round in the latter's American debut, after which Phil went 10 close rounds with Risko in Cleveland.

Hansen was introduced from the ring at the big fight the other night and got quite a hand. He is said to be a fine boxer, a great hitter and to lack only a certain amount of fighting spark or ambition.

Billy Gibson, manager of Tunney, is said to be trying to buy his contract, and there may be some significance in this move, looking toward an early decision by Tunney to give up the ring.

The New York press has been full of nothing but the most flattering praise for Tunney ever since he cut down and finally technically knocked out the challenger in the eleventh round after being cheated out of a complete knockout by the bell with Heeney unconscious on the floor in the tenth round, and it must make the champion swell with pride after the great amount of abuse he has suffered in his home town.

There is no doubt now that Tunney will go down in the records as one of the greatest combination boxers and punchers that ever ascended the throne. The cumulative effect of his punches is terrific, and nearly everybody agrees that only the fact that both of his bouts with Jack Dempsey were limited to 10 rounds prevented the old Manassa Mauler from caving in, even as Car-

(Continued on Page Seven.)

HELEN WILLS, PARTNER LOSE

MANCHESTER, Mass., July 28.—(AP.)—Miss Helen Wills easily defeated Miss Edith Cross, San Francisco, 6-1, 6-3, in the singles finals of the fourth annual Essex County Country Club tournament yesterday, but met with surprising defeat in the semi-finals of the mixed doubles. With her partner, Alan Herrington, Stanford University, she was eliminated by Miss Marjorie Morrill, Dedham, and Benjamin Gorelakoff, Los Angeles, 6-4, 3-6, 6-1.

Miss Morrill and Gorchakoff went on to defeat Mrs. George W. Wightman, Longwood, and Frank Luce, Jr., Boston, in the finals of the mixed doubles, 6-3, 6-1. Their victory prevented a clean-up of the tourney by California players.

FIGHT RESULTS

At Chicago — Babe Ruth defeated Henry Lenard, 10 rounds.

At Denver, Col.—Lou Scozza defeated Maxie Rosenbloom, 10 rounds.

At San Francisco—Santiago Zorrilla defeated Bud Taylor, 10 rounds; Billy De Foe and Billy Burke drew, 8 rounds; Clarence Donovan knocked out Artie Sullivan, 1 round.

Holohan Gets O.K. Of Board

By JESS CARVER.

THE Athletic Council of Duquesne University, at a meeting yesterday, formally approved the appointment of John D. Holohan, for the past four years manager of athletics at Duquesne University to the post of graduate manager of athletics.

The appointment itself was made some time ago, and announced exclusively in The Sun-Telegraph, Yesterday's action of the council was merely a formal gesture.

Holohan graduated from the school of accounts in June. He has been closely allied with Duquesne University campus and athletic life since his enrollment in the university in 1924. Prior to that he received valuable early training in the preparatory school attached to the university.

The new graduate manager was one of the first members of the present Tri-State Class B Conference board of directors and has been publicity director of the Conference for the past two years.

9TH OLYMPIC GAMES OPENED

The Sacrifice Keeps Many a Scot Out of Baseball

★ SUN-TELEGRAPH SPORTS ★

Through the Sport Lens

By HARVEY J. BOYLE

THERE is a chance that Tom Heeney, the defeated New Zealander, will always tell his friends that in his bout with Gene Tunney he lost by an eyelash. In the eighth round Heeney began acting like a man who suddenly feels a speck of dirt in his eye. He first blinked the optic, then he stared in puzzled fashion, shook his head from side to side, and rubbed his eye with his glove. After the bout he said that one of Tunney's gloves turned an eyelash inward and this was what hurt him more than anything else. Tunney's version is different. It is his theory that one of his blows temporarily paralyzed Heeney's optic nerve and that it was this paralysis which made Heeney imagine there was something in his peeper.

After the eighth round, Heeney's eye did not seem to bother him. Either the paralysis wore off or the eyelash came out. More serious worries attacked the sturdy blacksmith. A spongy nose that shot claret with the impact of Tunney's glove; a mouth that spurted a crimson gusher when a brown glove smacked into it, and worse than anything—a belly that heaved and swelled and rolled, and complained to the legs below, that those right hand punches and left hooks were too much to stand.

THE Heeney head was willing, but the belly complained and admonished the legs below to retreat. It resulted in the usual compromise. The head would command the body forward for a spell, but when a left hook would sink itself into the stomach, the legs took sides with the stomach and backed away to less dangerous ground.

IN the rest period between the tenth and eleventh rounds I spent half the time watching Heeney's handlers working frantically to bring Thomas out of his dangerous coma and the other half observing the reactions of that cool gentleman, Tunney. By a chance of time, Tunney had been deprived of a clean-cut knockout, and faced the prospect of continuing fighting. Some fighters so close to splendid victory get upset in such a situation, but Tunney was anything but upset over the twist of circumstances that allowed the bell to save Heeney momentarily. He sat in his corner, did Tunney, watching with interest, tinctured, I thought, with solicitude, the Heeney handlers who were trying to awaken their man for the next bell. Most boxers in Tunney's position there would have expressed a hope that the foe would be unable to respond. But Tunney looked on with no consideration for his own part. He had the air of saying: "Now, isn't that a strange spectacle over there—those big fellows rubbing and rubbing the poor fellow's head so he'll have to come out to take some more punching."

IN the preliminaries to the start of the bout I got some pleasure out of studying every movement of Tunney, particularly the expression in his blue eyes, which are clear as mountain water. Forced to be a mind-reader I should say that Tunney was expressing these words, by a wink now and then, and by an amused, gracious look at Heeney. I believe that Tunney in those moments when he was posing with Heeney for a picture before the start of the bout would have said:

"I am the steadiest and coolest man in this entire stadium. My friends fear for me. My enemies are pinning futile hopes on this strange looking bulk of humanity I am to fight. No one, but myself, knows how good and how serene I feel. I'm like the driver who has hold of the steering wheel and has a great brake in case of trouble. All the others are rear seat drivers. They don't know what command I have of this situation. I don't drink. I don't smoke. I don't cut up in any of the sinful paths of life. I'm as hard as iron. I am smarter than this fellow. I believe I know more about humans than he does. I don't believe he is intelligent enough to think as quickly as I can. Somehow, all this strikes me as funny, and you'll pardon me now if I smile as I look down at Heeney, and please excuse the wink that I am making in the direction of my friend there in the press box. Yes, Heeney looks big and strong, and yet I'll grab those big arms and I'll hold him anytime I care to. What a funny old business this fighting racket is. I know I am acting just like a movie actor would act if cast as a heavyweight champ, but it's natural with me. You can't imagine how safe and secure I feel. And aren't they funny people all looking up at me?"

CHUCK BURR, MISS JONES CAPTURE DOUBLES TITLE

WASHINGTON, Pa., July 28.—Chuck Burr, of Lakewood, O., a W. J. Kappa Sigma, and Miss Frisa Jones won the mixed doubles championship in the third annual tournament conducted here, winning three out of five sets from John Spriggs and Miss Lib McBurney. The scores were 6-2, 6-3, and 6-4.

SANDLOT SCORES

City League.
Reliance Life.... 8—St. Johns 6

Gimbel Major League.
St. Boniface .... 8—Stephen-Jenkins ... 4

Metropolitan League.
Doelfels ..... 9—Oakland Cards.... 4

Central League.
Harvey A. A.... 2—W. O. W. 1

Philadelphia Co. League.
Duq. Light ..... 9—Motor Coach 4

C. & I. League.
Library .....13—Oswald-Hess 3

North Side League.
St. Anthony..... 5—Millvale 1

Crafton-Ingram Church League.
Hawthorne ..... 8—Presbyterians 2

Chartiers League.
Mayview ..... 9—Cecil 1

Ohio Valley League.
Kokinos ..... 3—Snappy 2

Tri-Boro League.
Homestead Aces. 1—Community 0

Other Scores.
Dormont ..... 8—Canonsburg 0
Homest'd Grays. 8—Homewood 5
A. & P. Tea .... 7—Universal 4
Stowe Civics .... 7—Jimmy Smiths.... 5
Verona Firemen. 6—J. L. Thomas.... 3
East McKeesport. 4—Havana Redsox.... 2
Braddock Kovals 6—Boston 6

40,000 See Ceremonies

AMSTERDAM STADIUM, July 28.—(AP.)—With flags flying in cool breezes under overcast skies and 40,000 spectators jamming the great elliptical amphitheater, the ninth Olympiad formally opened this afternoon in a spectacular ceremony.

Just as a naval signal man wigwagged the opening command, the sun broke through for a few brief minutes to make a sparkling picture as a chorus of 1,200 sang the Dutch national anthem from a location across the field from the official tribune.

Rain throughout most of the morning did not prevent Amsterdam from apparently turning out en masse with the result that the stadium gates were closed a half hour before the ceremony started at 2 o'clock. Thousands were turned away in a last-minute crush which caught many late arriving Americans unprepared.

Schalk In Row With Comiskey Over Release

CHICAGO, July 27.—(AP.)—Ray Schalk, former manager of the Chicago White Sox club, and Charles A. Comiskey, president of the club, have wrangled in public statements over the terms by which Schalk, on July 4, left the team.

Schalk declared the White Sox club officials offered him a settlement which was "ridiculously low and unfair." Comiskey declared that Schalk had previously said he "could not have been treated any finer by his own father."

"The ball club got away from him. In May this year he wrote to me stating as long as the team was going bad and he was of no service to the club, he wanted to cut his own salary $10,000. This I refused," the statement said.

"Schalk was paid more money than any other catcher ever received on any major league ball team.

"He could have continued on my salary roll to sit on the bench if he so desired, on the same basis that I have been paying my active catchers.

"The Schalk matter is a closed incident as far as the White Sox or myself is concerned."

CHILLY SAUCE

By CHILLY DOYLE

Sun-Telegraph Staff Correspondent.

BOSTON, July 28.—The action of the Pirates in their final clash with the Giants was in sad contrast to the play of the team on many big occasions. Adams and Hargreave made a couple errors in clinches that made the team look bad. The new catcher has had a lot of trouble in throwing out runners on account of a sore hand. Opposing clubs are taking liberties with him and they are getting away with them, his throws to the middle bag being quite a bit off color.

ADAMS missed an easy toss from Wright that led to a run. Wright also had a rather hard day in the shortfield, although one of his two errors was recorded on a long throw which he had to uncork after making a beautiful stop on the edge of the outfield grass. A hit could just as well have been scored on this play.

THE Giants play something like .400 ball in the West, but once they get back to their beloved Polo grounds they are happy, as they go back to their habit of swinging for the short fences. They are often able to recoup lost ground during a long stay on the home field, although on the first invasion of the western clubs the men of McGraw lost seven of 13 fights.

THE Cardinals had to be satisfied with an even break in Brooklyn. Dazzy Vance gaining a decision over them yesterday in the final. The leaders were able to get through their first leg of their seaboard journey without a loss of grounds to the Cubs, but the Reds and Giants each picked up some appreciative territory.

THE Giants are hustling in such a manner as to reflect the feeling expressed by McGraw to the effect that his club is very much in the race. The many reverses sustained by the Broadway stars while they toured thte West caused many people to believe they were just about "shot," but the campaign has yet more than two months to run and a lot of things can happen in eight weeks of torrid ball.

RAY SCHALK CLAIMS UNFAIR TREATMENT

CHICAGO, July 28.—Ray Schalk, who was relieved July 4 as manager of the Chicago White Sox, in a statement issued here charged he had been treated unfairly by Charles A. Comiskey, owner of the club.

Schalk stated he had been asked to resign with the understanding that he would go back to his berth as catcher. He had been offered a contract with a salary "so ridiculously low and unfair" that he could not accept it, he said.

MINORS

GAMES TODAY.

American Association.
St. Paul at Toledo.
Minneapolis at Columbus.
Kansas City at Indianapolis.
Milwaukee at Louisville.

International League.
Buffalo at Toronto.
Rochester at Montreal.
Newark at Reading (2).
Baltimore at Jersey City.

Southern Association.
Chattanooga at Atlanta.
Nashville at Birmingham.
Memphis at Mobile.
Little Rock at New Orleans.

Mid-Atlantic League.
Scottdale at Charleroi.
Wheeling at Cumberland.
Jeannette at Fairmont.
Johnstown at Clarksburg.

New York-Pa. League.
Elmira at Syracuse (2).
Triple Cities at Williamsport (2).
Harrisburg at Wilkes-Barre.
Scranton at York.

Central League.
Springfield at Erie.
Canton at Dayton.
Akron at Fort Wayne.

STANDING OF THE CLUBS.

American Association.

	W.	L.	Pct.		W.	L.	Pct.
Indnapolis	60	43	.583	Milwaukee	53	51	.510
St. Paul	57	47	.548	Toledo	49	55	.471
Mineapolis	57	49	.538	Louisville	51	60	.459
Kan. City	58	50	.537	Columbus	39	66	.371

International League.

	W.	L.	Pct.		W.	L.	Pct.
Toronto	57	43	.570	Newark	51	49	.510
Rochester	53	44	.546	Baltimore	49	51	.490
Reading	51	46	.526	Buffalo	44	51	.463
Montreal	52	47	.525	Jersey City	38	64	.373

Southern Association.

	W.	L.	Pct.		W.	L.	Pct.
Lit. Rock	18	12	.600	N. Orleans	14	11	.560
Memphis	17	12	.586	Chatnooga	14	16	.467
Atlanta	15	13	.536	Mobile	12	15	.444
Birm'ham	14	13	.519	Nashville	10	19	.345

Mid-Atlantic League.

	W.	L.	Pct.		W.	L.	Pct.
Wheeling	14	8	.636	Johnstown	14	11	.560
Charleroi	14	8	.636	Fairmont	12	11	.522
Jeannette	14	10	.583	Scottdale	8	15	.348
Cumberlnd	12	9	.571	Clarksburg	6	20	.231

Central League.

	W.	L.	Pct.		W.	L.	Pct.
Springfield	14	8	.636	Akron	11	11	.500
Erie	14	9	.609	Ft. Wayne	8	13	.381
Dayton	12	11	.522	Canton	7	14	.333

RESULTS YESTERDAY.

American Association.
Milwaukee ..... 9—Indianapolis 5
Toledo ..... 4—Minneapolis 1
Columbus ..... 4—St. Paul 2
Kansas City..... 8—Louisville 2

International League.
Baltimore ..... 6—Jersey City..... 1
Montreal ..... 8—Rochester 7
Newark ..... Rain..... Reading
Other clubs not scheduled.

Southern Association.
Atlanta ..... 5—Chattanooga 2
Birmingham ..... 11—Nashville 4
Memphis ..... 3—Mobile 2
Little Rock..... 6—New Orleans..... 5

Mid-Atlantic League.
Johnstown ..... 3—Clarksburg 1
Charleroi ..... 9—Scottdale 6
Jeannette ..... 3—Fairmont 2
Wheeling .....Rain..... Cumberland

Central League.
*Springfield ..... 2—Akron 0
Dayton ..... 9—Erie 0
Canton .....Rain.....Ft. Wayne

*Seven innings.

New York-Pa. League.
Binghamton ..... 3—Williamsport 1
Others postponed—rain.

Tex Rickard Adopts New Policy

NEW YORK, July 28.—Tex Rickard completed his plans today for insuring himself against financial disaster in future battles of the century.

They were:

1. Give no fighter a guarantee.
2. Hold no more heavyweight championship bouts in July.
3. Refuse to allow his fights to be broadcast.
4. Try to find somebody who can give Gene Tunney an interesting battle.

Hansen-Sharkey Bout Discussed By Rickard

NEW YORK, July 28.—(INS.)—A proposed match between Jack Sharkey and Knute Hansen, the melancholy Dane, who returned last week from a long stay abroad, was discussed today by Tex Rickard and Walter Friedman, who is now handling Hansen's affairs.

Rickard does not know whether Sharkey will consent to meeting so formidable an opponent as the Danish giant so early in the 1928-29 heavyweight elimination trials, but if he can make the match he may stage it at one of the local ball parks early in September or at Madison Square Garden later in that month as the first move in his campaign to produce a challenger for Tunney a year from next fall.

Tex says there will be no more mid-summer heavyweight title fights under his promotion.

INJUNCTION ALLOWS GOTHAM DOG RACES

NEW YORK, July 28.—(AP.)—Attempts by police to interfere with the opening card of greyhound races at Dongan Hills, Staten Island, last night were halted by a restraining injunction issued earlier in the day by Supreme Court Justice Strong.

The races, which have attracted entries from the kennels of Billie Burke, actress, Benny Bengough, New York Yankees catcher, and other prominent persons were just starting when a squad of police entered the gates and prepared to make arrests on charges of illegal betting. The injunction was produced and the police withdrew.

The injunction is returnable before Justice Strong on August 4. The races are listed to continue 40 days.

RADIO HELPED FIGHT SPORT, OFFICIAL SAYS

NEW YORK, July 28.—The boxing game has been helped by broadcasting, said Merlin H. Aylesworth, president of the National Broadcasting Company.

"The radio is one of the great mediums of advertising and the boxing game can use such advertising," Aylesworth said.

"Take the Tunney-Heeney fight for example. I am not a fight expert but it looks to me as if the reason it was a financial failure was that many of the regular fans thought it was going to be a dull fight, not worth going to.

"Tex Rickard knows what the radio has done and is doing for his game and I am sure he will not want to shut the radio out."

LOMBARDO-WILLS SIGN

PANAMA, July 28.—(AP.)—Jose Lombardo, Panaman featherweight champion, and Young Harry Wills have signed articles for a 15-round championship bout here on September 9.

HOOSIERS KEEP COMOROSKY

The efforts of the Pittsburgh baseball club to get Outfielder Adam Comorosky back from the Indianapolis team to take the place of Pete Scott in the Pirate lineup have been unsuccessful for the reason that the owners of the Indians refuse to give up the player at this time.

One June 2 Comorosky was sent to the Indianapolis club under option, Pitcher Ervin Brame being sent along with him in exchange for Pitcher Bill Burwell. The option gave Pittsburgh the right to repurchase Comorosky in the fall, but in view of the crippled condition of the Buccaneer outfield the Pirate officials were confident that the Indian bosses would consent to return the Polish lad ahead of time.

President Dreyfuss said today, however, that requests made by both himself and Manager Donie Bush, who formerly piloted Indianapolis, for the immediate return of Comorosky had met with a flat refusal on the part of the Indianapolis chiefs, the latter declaring that they could not afford to let Comorosky leave now, as his all-around work is keeping the Indians ahead of Kansas City and St. Paul in the hot three-cornered race in the American Association.

President Dreyfuss received a telegram from Secretary S. E. Watters today, saying that Pete Scott is improving steadily, but that it had been deemed advisable for him to remain in the Lutheran Hospital in New York for a few more days. It is now said that Scott will be able to resume playing in about 10 days.

ESPINOSA PAIR LEAD IN WESTERN OPEN

CHICAGO, July 28.—(AP.)—Two of the Espinosa family of six golf professionals carried away all the honors yesterday in the western open golf championship and among those they held back was the national open champion, Johnny Farrell.

It fell to the eldest of five brothers, Abe, familiar for Abelard, to set off the fireworks. He broke the competitive course record at North Shore with 35x34—69 and topped the field with 143, one stroke better than his brother Al, formally Albert, who shot 37-36—73 to take second place.

The national champion and some other famous players were not playing up to their class. Farrell took 76, owing to many bad shots on the second half, to tie at 150 for fifteenth place, seven strokes back of the leader, while Chick Evans, formerly national open and amateur champion, took 79 for 155.

TENNIS

Continued from Page Six.

slated for a jaunt to Jimmy Mackay's Minnetonka stronghold at Verona and Westinghouse Seconds having in prospect an invasion of the Pitt Stadium for a clash with Philadelphia Company.

In addition to the P. T. A. circuit contests, three hot matches are booked for the week-end card of the Inter-Borough League. These skirmishes I send Woodlawn Avenue to Bellevue Y. M. C. A., Sewickley Y. M. C. . . to Bellevue Tennis Club, and Coraopolis Y. M. C. A. to Bridgeville.

Ring Critics Laud Gene

Continued from Page Six.

pentier, Gibbons and Heeney were unable to stand the gaff over the long route. Dempsey was in a bad way at the final bell in both of his fights with Tunney.

JACK STEALS SHOW

At that Dempsey stole the show from Tunney once more when he was introduced from the ring before the Heeney fight. The crowd went wild, Joe Humphries outdid himself in giving Dempsey a great send-off and embarrassing Tunney and, altogether, the situation simmered down to, as one ringsider put it, "Tunney has beaten Dempsey twice, and yet he's not the champion." He might have added that Dempsey will be the champion with many folks until he goes to his grave. But he would have had to tone down his remarks after the knockout of Heeney, for there were thousands in the crowd after it was all over who finally were willing to accept Tunney for what he really is, not only a champion, but a rattling good one.

Tunney fought his usual heady fight to accomplish the utter ruin of Heeney. Starting out at a cyclonic gait and trading punches in an effort to score a quick and sensational victory, if possible, he found Tom too tough to be disposed of while he was still fresh, and, beginning with the second round, Gene proceeded to go systematically about scoring that knockout that he needed to clinch a hold on the public. He scattered his shots, jabbing and hooking his left to the jaw and hooking to the body and sinking murderous rights over the heart and crossing crashing rights to the jaw. Those rights to the heart played the biggest part in encompassing the downfall of the sturdy challenger. He began to wilt after five or six rounds and then, when his left eye began to bother him in the eighth round, he did his first back-pedaling.

In the ninth and tenth rounds, Heeney suffered excruciating pain in body as well as in the optic and he hadn't a squawk in the world when the referee finally stopped it after the bell and saved him in the tenth round. Tom later contended he could have come back with a minute's rest and was sorry the bout had been halted with only eight seconds of the round to go, but there was not a single complaint from the crowd about the action of the referee.

BLAMES GENE'S THUMB

Accounting for the trouble with his left eye, Tom said it was caused by the thumb of Tunney's glove, quite accidentally. He said the eyelashes were turned in on the eyeball and caused him great annoyance. Tunney's explanation was that he had paralyzed the optic nerve with a right to the temple. If Heeney's version is correct, he may go back and tell the home folks he lost by an eyelash, but that is unlikely, for he accepted defeat with fine sportsmanship and was loud in his praise of the victor. Tom is still being treated for his injuries.

Much of the aftermath of the bout had to do with speculation regarding the actual loss suffered by Promoter Rickard and his famous 600 millionaires in the Madison Square Garden Corporation.

The real figures may never be known and the guessing ranged all the way from $100,000 to $400,000. Rickard finally placed it at $155,000. It was an expensive party for Rickard, who probably is wondering what the fans are yelling about when they are asked to pay $40 for a ringside seat.

Instead of taking the blame for picking an inferior opponent for Tunney, Tex attempted to shunt off the responsibility on the radio and the excessive 25 per cent Federal luxury tax on all tickets costing $5 or more. He received $15,000 for the broadcasting rights and $20,000 from the moving picture rights of the bout, but he says "never again" insofar as the radio is concerned unless he gets a tremendous amount of money from this source to compensate him for his ticket loss. Too many folks prefer to stay at home and hear the bouts in comfort rather than join the bustling crowds at the arenas.

Tennis Standings

TODAY'S MATCHES.

SECTION ONE.

Inter-Club League.
Westinghouse at P. A. A.
College Avenue at College Hill.
University Club at Edgewood.

SECTION TWO.
Mt. Lebanon at South Hills.
West Park at Minnetonka.
Westinghouse at Philadelphia Company.

INTER-BOROUGH LEAGUE.
Woodlawn Avenue at Bellevue Y. M. C. A.
Sewickley Y. M. C. A. at Bellevue Tennis Club.
Coraopolis Y. M. C. A. at Bridgeville.

STANDING OF THE TEAMS.

SECTION ONE.

	Won.	Lost.	Pct.
Stanton Heights	22	8	.733
P. A. A.	16	8	.667
Westinghouse	18	12	.600
University Club	12	12	.500
College Hill	8	10	.444
College Avenue	10	20	.333
Edgewood	4	20	.167

SECTION TWO.

	Won.	Lost.	Pct.
South Hills	35	9	.795
Mt. Lebanon	31	14	.689
Minnetonka	24	30	.444
Westinghouse	15	21	.417
Philadelphia Company	15	30	.333
West Park	14	30	.318

GREEN CAB

As Conscientious As a Postman—Green Cab Chauffeurs

"Neither snow, nor rain, nor heat, nor night stays these couriers from the swift completion of their appointed rounds."

This tribute, written by Herodotus centuries ago, applies today to the Green Cab drivers. No matter the conditions, a call to Grant 8100 assures you of reaching your destination quickly, safely and comfortably.

Through Courtesy, Safety and Service We Grow

REMEMBER THIS NUMBER

GRANT 8100

"Look for the Peach Section—That's It"

A Young Man

with $2,000,000 that now he has and now he hasn't—

An Adorable Girl

that the handsome young man wants more than all the millions in the world—

A Beautiful Vamp

who wants the elusive $2,000,000—

All That

is just part of the romantic comedy in

SUNDAY'S

Complete Novel

FREE!

WITH THE

Pittsburgh Sun-Telegraph

PETER B. KYNE

Author of Numerous Best Sellers

has written it—and the Complete Novel's name is

"Money to Burn"

You'll enjoy every line of it. Order NOW—from your newsdealer—

SUNDAY'S

Pittsburgh Sun-Telegraph

WITH

Complete Novel—Free!

"Look for the Peach Section—That's It"

STOCKS-BONDS-GRAIN-PROVISIONS-LIVESTOCK

Forbes

Big Bulls Have Not Quit; Business to Use Air Mail

—By B. C. FORBES—

BIG business is appearing in a new role politically. Influential leaders who were rock-bound Republicans are here and there switching over to Gov. Smith. And we read of prominent Democrats switching to Candidate Hoover. By the one stroke of inducing John J. Raskob to lead his campaign, Gov. Smith placed his party in a new relationship with industry and business. That he has robbed his party of some of the terrors it formerly possessed for many business men is already self-evident. Of course, the new condition has been made the more feasible because there are Prohibitionists and anti-Prohibitionists in both parties.

Altogether, it promises to be a novel campaign.

THE hot weather has not caused all the bull pools to quit. The wealthiest bulls have not changed their attitude. For the present they have curtailed their operations. But they have no hesitation in letting you know that they mean to become aggressively active again before long.

Their main worry, naturally, is the high rates which have ruled for money. When time money costs 6 per cent, a 5 per cent or a 5½ per cent call money rate doesn't mean exactly what it seems; there is too great danger that the day-to-day charge will shoot up drastically overnight. This danger is viewed as especially great now that so large a part of brokers' loans are not supplied by the banks in the customary way, but come from corporations, individuals and foreign interests who would not hesitate to withdraw their funds whenever such action suited them, regardless of the effect it might have on stock quotations.

Meanwhile, there has been a notable absence of public unloading of stocks. One finds, too, many sold-out bulls who confide that they mean to re-enter the market whenever prices drop—if they do drop. This waiting policy has not lately proved costly. The great majority of stocks have not been advancing.

A READER, George A. Hughes, writes:

"I read with much dissatisfaction the letter criticising your writing methods and calling you a propagandist for big business. It is very evident that that letter-writer does not read your articles regularly, otherwise there would not have been room for such criticism.

"I have been reading your articles for years and am glad to say that they have been an education. I ask this writer if he ever read your articles when you advocated six days' work a week for railroad workers throughout the country, which I am inclined to believe brought results.

"I am only a clerical worker, but this does not make me detest big business as same is necessary. Only yesterday Mr. Sloan, of General Motors, took out policies aggregating $400,000,000 for the workers."

THE half-yearly report of Bancitaly Corporation indicates that A. P. Giannini has not lost the art of making money. It reveals another thing, namely, that Mr. Giannini believes more fully in publicity than do many others. He publishes a list of the securities owned by the corporation.

The writer did not hesitate in warning against clamoring for Giannini stocks earlier in the year when they were selling at what obviously were dangerously high prices. On the Pacific Coast there was far too much speculation in them to be healthy. Bancitaly shares selling not far above $100 manifestly are at a saner level than when they were selling at $200 and $220 a share. It is to be hoped that the quietening down of speculation in Giannini, as well as other bank stocks, will continue. His were not the only ones which were overboomed. Some of the others have also had severe declines.

THE air mail promises to be used much more freely from now on, thanks to the coming reduction (on August 1) of the rate from 10 cents a half-ounce to 5 cents a full ounce.

One of the great chain store companies has just issued orders to all its managers outside of the home office area to use the air mail for all first-class matter. One manufacturer distributing a light commodity throughout the country is considering the closing of an inter-mountain distributing house and having orders in that territory filled by air mail. Air mail companies having contracts with the government are now transporting about three and a quarter tons of first-class mail daily, exclusive of heavy shipments by air express and of passengers.

Before we are much older we will see tremendous developments in the air. No nation worships speed more than we do.

BUSINESS sentiment is at least a little more cheerful than it recently was.

(Copyright, 1928.)

Gasoline and Naphtha.

Gasoline, motor	19c
Gasoline, 68-70	22c
Ethyl gasoline	22c
Kerosene	19c

Meeting Notices

NOTICE OF MEETING.

Pittsburgh, Pa., July 23, 1928.

The annual meeting of the stockholders of the Pittsburgh Forge and Iron Company will be held at the office of the company, No. 1306 Chamber of Commerce Bldg., Pittsburgh, Pa., on Tuesday, August 7, 1928, at 3 o'clock p. m., for the election of directors to serve for the ensuing year, and for such other business as may properly come before the meeting.

W. L. MILLER, Secretary.

STOCK MARKET PRICES GO HIGHER

NEW YORK, July 28.—(AP.)—A further substantial recovery in prices took place in today's stock market. Buying orders were distributed over a fairly broad list, but centered largely in the high priced industrial specialties, motors, farm implements, steels and public utilities. The gains ran from 1 to 6 points.

Bullish enthusiasm was created by the relative ease of call money in the face of approaching this month-end settlements and the fact that the market had definitely broken out of the narrow trading area within which it had been moving, on the upside. Favorable earnings reports and the optimistic tenor of the weekly mercantile reviews also helped to stimulate buying.

Montgomery Ward regained its old position as a market leader by climbing nearly 6 points to a new high record at 176¾. Commercial Solvents jumped 5⅝ points, Hudson Motors 4⅛ and Radio, Eastman Kodak, Case Threshing, Electric Auto Lite, Lambert and International Telephone advanced 2 to nearly 4 points.

The closing was strong. Total sales aggregated 1,000,000 shares.

NEWS AND VIEWS

Linseed's Business Improves.

While American Linseed Company issues only a yearly statement, it can be said on good authority that in the half-year ended June 30, net profits were sufficient to cover the full year's dividend needs of around $1,200,000 on the preferred stock. This is a substantial increase over the like period of 1927 and assures the company of the best year since 1919. With earnings running at a $7 rate on Linseed's common stock, it would seem reasonable to expect the establishment of a dividend basis before long. It is understood that as yet directors have not given consideration to common dividends and action will be held up until preferred dividend accruals are cleared up.

—$—

Motors Earned $9 in Half Year.

General Motors Corporation first six months' consolidated net income was $161,267,974 after charges, equal after senior dividends to $9 a share on the common against $129,250,207 or $7.18 a share in the first half of 1927. Net for the income was $91,799,398 or $5.14 on the common, against $69,468,376 or $3.86 a share in the previous quarter and $76,688,709 or $4.27 on the present capital for the June, 1927, quarter. President A. P. Sloan, Jr., of General Motors Corporation, said: "Cash, United States Government and other marketable securities, at June 30, 1928, amounted to $264,386,868. This constitutes a record for cash and and cash items in the history of the corporation. I might add that the net working capital amounted to $320,346,633 and shows an increase of $47,422,677 since December 31, 1927. This, after deduction of the extra dividend requiring $54,800,000, paid July 3, 1928. Current conditions are satisfactory." Earnings for the June quarter and six months include General Motors' equity in undivided profits of subsidiaries not consolidated.

—$—

Corn Products Profits Gain.

Corn Products Refining Company net profit was $6,026,054 for six months to June 30 after depreciation, interest and federal tax, against $5,552,266 in the 1927 period. This is equal to $2.03 a share on 2,830,000 common shares after preferred dividends, against $1.85 a share in 1927. June quarter net income totaled $3,311,346 or $1.13 on the common, against $2,714,708 or 90 cents in the previous quarter and $2,814,887 or 94 cents in the June quarter, 1927.

—$—

B., R. & P. Net Jumps.

The Buffalo, Rochester and Pittsburgh Railway Company reports as follows:

	1928	1927
June oper. revenue	$1,402,000	$1,334,000
Net oper. income	231,000	67,000
For six months—		
Oper. revenue	$8,311,000	$8,814,000
Net oper. income	1,467,000	948,000

—$—

Merchants' Stocks Low.

Dun's weekly trade review says: "With more activity in certain lines than commonly prevails at this period, July has been a month of encouraging commercial conditions. Before normal seasonal influences militate against any broad expansion, but their repressing influence is less generally evident than usual, and some actual gains recently have developed. The trend and with the constructive elements in the situation retaining their strength the outlook for autumn trade in which the chief interest centers now is being regarded with increased confidence. The status of merchandise stocks in most quarters is reassuring without burdensome accumulations, and there is no indication of any prospective purchasing power. The prudent policy of purchasing almost exclusively for well-defined requirements. There does not exist at present, as on some previous occasions, the overextension of commitments that invariably leads to forced liquidation, with its accompanying unsettlement and buyers are not impelled to operate in advance of needs by reason of rapidly rising prices. The level of wholesale quotations has changed only moderately, having for a long time maintained exceptional stability and the absence of disturbing fluctuations naturally is helpful to the orderly course of business. Weekly bank clearings $8,853,836,000, an increase of 1.1 per cent over last year.

—$—

Fairbanks, Morse Profit Up.

Fairbanks, Morse & Co. earned $2.04 a share on the common stock after preferred dividends in the first half of 1928, against $1.53 a share in the first half of 1927. Net profit moved up to $1,004,108 after charges and federal taxes from $818,674 a year ago. Orders received from customers in the second quarter were $8,752,476, against $8,611,511 in the second quarter last year. Unfilled orders on June 30 were $1,200,000 greater than on January 1.

—$—

Pennsylvania Securities Licenses.

Granting of licenses to sell securities to two dealers and refusal to register four others were announced by the Pennsylvania Securities Commission. Licenses were granted to Gleich & Co., Pittsburgh, and the Clear Springs Water Service Company of New York. Applications were refused by the Automotive Process Corporation, New York; Franklin Mill Company, Inc., Wilkes-Barre; General Tool and Equipment Corporation, and the Gibbie Atelier Oil and Lease Company, both of Philadelphia.

—$—

Southwestern Copper Merger On.

Wall Street copper interests are talking of a merger of properties in the Southwest, particularly Arizona, forming a concern which would rank with the foremost producers. United Verde Extension Mining Company, Phelps Dodge Corporation, Calumet and Arizona Mining Company and Magma Copper Company are mentioned in the proposed alignment, the total market value of these companies is approximately $170,000,000. Last year they produced over 300,000,000 pounds of copper. While none of the bankers interested would say that the merger is assured, it was said that considerable progress has been made over the past few months. United Verde has been brought into the plan since its recent negotiations to sell its properties to the Newmont Mining Company failed.

—$—

Side Combs on Wall Street.

A merger with the C. Nestle Company of New York, largest manufacturers of permanent waving machines and beauty parlor supplies, announced by C. E. Murray, president and founder of the Le Mur Company of Cleveland. The deal will combine stock interests totalling approximately $5,000,000 and sales of over $3,000,000 a year. The business and assets of the C. Nestle Company will be transferred to the new organization for $1,125,000, plus an appraisal of certain assets estimated at between $600,000 and $900,000. The company will have authorized capital of 200,000 shares of class A stock and 240,000 shares of class B. No immediate financing is expected.

—$—

Canadian Pacific Prospects.

Excellent crops and satisfactory industrial conditions in Canada indicate good earnings this year for the Canadian Pacific Railway, in the opinion of Edward W. Beatty, president. He looks for crops of a bumper variety. Mining development has been extensive this year and satisfactory progress has been made in oil exploration, he said. Steamship earnings are still below those of last year, due in part to less immigrant traffic, hotel operations are somewhat lower, but with better travel now on he expected it to improve until early fall. Earnings of the Consolidated Mining and Smelting Company are being well maintained, and he thinks the year's net should be almost as good as in 1927. He forecasts larger gross and net revenues from railroad operations for the second half of the year than the same period of 1927.

Money Market.

LONDON, July 28.—Bar silver 27⅝d per ounce. Bar gold 84s 11½d. Money 2½ per cent. Discount rates: Short bills, 4½ 4 1-16 per cent; three months' bills, 4 3-16 per cent.

NEW YORK CLOSE WITH COMPARISONS

STOCKS	Saturday High	Low	Close	July 27	July 21
Abit P&B	53	50¼	50¼	53⅜	59
Do pref.	93½	93	93	94	100½
Adv Rmly	42⅞	42⅞	42⅞	42⅞	41
Ahum Ld..	3⅜	3	3⅜	3⅜	3⅜
Air Redtn.	66¼	66¼	66¼	65	63⅜
Ajax Rub.	8¾	8¾	8¾	8⅝	8½
Alb P.W.P	25	25	25	25½	....
Allied C&D	178⅜	177	178⅜	177¼	173¾
AmAgChm	19⅛	19⅛	19⅛	19⅛	20¼
Do pref.	70⅛	70	70⅛	70	71
A B Sugar.	20	19¾	20	20	17½
Am Bos M.	31⅛	31⅛	31⅛	31½	....
A Brn B'v.	14⅞	14½	14⅞	14¾	15
Do pref.	50½	50½	50½	....	....
Am Can..	91¼	90¾	90⅝	91¼	84
Am Chicle.	84½	82	82	82¾	75
A Dry Syn.	11⅞	11⅝	11⅞	11¾	12
Am Enc T.	60	60	60	....	....
Am Exp...	194	192	194	190	190
A For Pw.	34½	34½	34½	34	34
Do pref.	107⅛	107⅛	107⅛	108	....
Am Ice Sc.	41⅝	41	41	41½	40
Am Int'at.	100½	97¾	99¾	97	94¾
A La F&F.	5¾	5¾	5¾	6	....
Am Lin sd.	112	112	112	112⅛	109
Am Loco..	94	94	94	94	95⅜
Do pref.	120	120	120	120	120
Am M Fdy.	146¾	146¾	146¾	145	....
Am Metal	49¾	48½	49½	48½	....
Am Piano.	97½	97½	97½	98½	....
Do pref.	61⅛	61⅛	61⅛	62	51
A Pw & L.	78¼	78	78⅛	78	....
Do 6% pf	102	102	102	102	....
A Radiat..	149	148	149	149	....
Am Ry Ex.	120	120	120	120	....
A Rp Bks.	62⅛	61⅜	61⅜	62⅛	60⅞
Am S Raz.	63	63	63	....	....
A Smlt&R.	204	202⅜	203¼	204¾	189½
Do pref.	135¼	135¼	135¼	....	....
A Stl Fdy..	55	54⅞	55	55	52½
Do pref.	100½	100½	100½	110½	....
Am Sugar.	70⅞	70⅜	70⅞	70½	....
A Sumat..	64⅛	64	64	64¼	61
A T & T...	175⅛	174½	174¾	175	173
Do rits..	11⅞	11⅝	11½	11¾	11⅜
Am Tob...	....	....	....	162¾	....
Do B....	163¾	163	163¾	163	....
A Typ F'rs	....	....	....	112	....
Do pref.	110	110	110	110⅜	109½
A W Wks.	58	58	58	57¾	....
A Whitepf	108	108	108	108	110
Am Wool..	15¾	14⅞	15¾	15	....
Do pref.	42½	40⅞	42½	40¾	....
A Zinc & L	27¼	27½	27½	26⅞	24⅝
Ana Ga Cp.	67⅞	67⅜	67⅜	67⅛	66½
Arm Ill A.	18¾	18⅜	18¾	18½	18½
Arm Ill B.	10¼	10⅛	10¼	10¼	10½
Arnold Cn.	38	37¼	38	36⅞	35⅝
As'd Dr Gs	44⅞	44	44⅝	43⅞	41⅜
Do 2d pf	112	112	112	112	....
A T & S F.	188⅜	188⅛	188⅜	188	186
At Cst L..	168	168	168	167½	....
At G&WI..	....	....	....	....	....
Do pref.	54⅜	54⅛	54⅜	54	....
Atl Ref....	148½	147⅜	148½	147½	140½
B & O	105⅜	105⅛	105¼	105⅞	105¼
Bang & Ar.	74	74	74	74¼	....
Barns It A.	23⅜	23⅛	23⅜	23¼	20¼
Beacon Oil.	15½	15½	15½	15¾	15
Beech Nut.	72⅜	72⅛	72⅜	....	....
Beld Hem.	14	14	14	13½	....
Beth Stl...	58¼	57½	57½	57⅜	54¾
Do 7% pf	117	116⅜	116⅜	117½	116¾
Best & Co.	70¾	68½	70¾	67⅜	65¾
Boat&Me..	76⅛	76⅛	76⅛	....	....
Briggs Mfg	36½	36¼	36¼	36½	37
Brock Mot.	52	52	52	51⅜	48⅛
Bkn U Gas	142½	142½	142½	142	....
Brown Sh.	48	48	48	48	....
Brun Ter..	43	42½	42½	42¾	42
Brun B.C..	47⅞	47⅛	47⅜	48	43¾
Bucyr Erie	....	....	....	37¼	....
Do C V p	45½	45	45⅛	45¼	45¾
Burr Ad M	170⅛	170⅛	170⅜	170¾	166
Bush Ter..	....	....	....	....	....
Do deb..	109	109	109	108	108¾
ButteC&Z.	7	6¾	7	6⅞	6⅞
Butte & S.	11⅜	11⅜	11⅜	11½	....
Byers Co..	100	99⅛	99⅛	98¾	97¼
By-Prd Co.	75	73¾	75	73½	....
CallaZ&L.	27⅞	27⅞	27⅞	28	27⅞
Cal & Ariz.	97½	97	97	97½	....
Cal & Hec.	23⅛	22⅞	23	22⅞	....
CanDGAle.	74⅝	74⅝	74⅝	74⅝	72⅛
Do rits..	1⅜	1⅜	1⅜	1⅜	1¼
Can Pacific	207	207	207	206⅞	202
Case T Mch	333½	330¾	333½	330	331
CentAlSti.	33½	33¼	33½	33⅞	32⅝
CerroDeP.	75⅜	75⅛	75⅜	75	74⅛
Cert-Teed.	45⅛	44	44	44¾	41¾
Chnd-Cl M.	9½	8⅞	9½	8½	7½
Do pref.	19	18	18⅞	17⅝	15⅜
Chesa & O.	180½	180½	180½	180½	178¾
Chi&Alton.	10⅜	10⅛	10⅝	10⅞	10½
Chi Gt W..	13½	13½	13½	13¾	13½
C M & St P	36⅝	36	36⅝	36	34¾
Do pref.	48¼	47⅞	48	48⅛	46⅜
Chi North.	81½	80⅞	81½	80½	80
Chi P Tool.	115	115	115	....	....
C R I & P.	117½	116⅞	117	117⅜	....
Chick C O.	51¼	50½	51¼	50	51
Childs Co..	44½	41½	41½	44	47⅛
Chile Cop..	44⅞	44⅜	44⅞	45	45⅜
Chrys r M.	79⅜	77¼	77¼	79⅜	72¼
City Stre B	87⅜	87⅛	87⅜	87	82
Cl'tt Peab.	79½	79	79½	79⅜	80
Coca-Cola.	165	164⅞	165	164¾	....
Col F & I..	65	64	64	64⅝	62
Col G & E.	113⅜	112	112	112	109⅛
Com l Tr..	71	71	71	71	70⅜
Do 5½% pf.	95½	95½	95½	96	....
Com Sol'vt	152⅜	148	151	147	146¾
Com Power	78	76	78	76½	74½
Con N Pub	61⅜	61	61⅜	61	....
Congoleum	24¼	22	22⅞	23	22½
Cong Cig..	70⅜	70½	70⅝	70½	....
Cons Cigar	87⅛	87⅛	87⅝	87	....
Cons Film.	....	....	....	....	....
Do pref.	24½	24¼	24¼	24¾	24
Cons Gas..	148⅞	147½	148⅛	146⅞	143⅞
Do pref.	101	100⅞	101	100⅞	101
Cons Tex..	3⅜	3⅜	3⅜	3¼	3⅛
Conta A...	25	25	25	27¼	25
Conta B...	12⅞	12½	12⅝	12⅞	13⅜
Cont Bak A	28	27½	27¾	28	28¾
Cont BakB	4¼	4¼	4¼	4¼	4⅜
Cont Can..	102⅞	102⅜	102½	102½	96½
Cont Insur.	81¾	81¾	81¾	81⅝	78¾
Cont Motr.	11½	11½	11½	11¾	....
Corn Prod.	76¾	76½	76½	77	69¾
Do pref.	24	24	24	19	18¾
Coty Inc...	186	185¾	186	186½	....
Crucbl Stl.	72½	72¼	72½	72⅛	70¾
Cuba C Sug	5½	5⅜	5½	5⅛	5⅜
Cudy Pk..	73	69⅜	73	69½	....
Curt Aero.	106	103	105	104½	102½
Cush Sons.	180	180	180	....	....
Davi on C.	53⅞	52⅞	53	54	53
DeMr's CM	23½	23½	23½	....	....
Deere C pf.	124	124	124	123	123¼
Del & Hu..	189¼	189⅛	189⅛	189⅛	189½
Dodge B A.	15¼	14¾	15⅛	15⅛	13⅝
Do cl'fs..	15¼	15	15¼	15	13¾
Do pref.	78½	76	77½	77	71
Do pf ct.	77½	74¼	76	77	71
Drug Inc..	94⅞	94¼	94¼	94½	....
Dup De N.	382	380⅜	381	380	....
East Kod..	191¾	190¼	190⅞	189⅝	180½
Eaton Axl.	38½	38½	38½	38½	....
El Aut Li.	73	69¼	72½	69	66⅞
Elec Boat..	12	12	12	12	12⅛
El P & Lt..	35½	35¼	35¼	35	35⅜
El Stor B..	78	77¾	78	78	76½
Elt Shld..	35	35	35	....	....
Endi Johns.	77⅝	77⅜	77⅝	77½	78
Eng P Ser.	37½	37⅜	37⅜	37¼	37
Equit Off..	31½	31¼	31¼	....	....
Erie R R..	53⅜	53⅛	53⅜	53½	51¾
Do 1st pf	56¾	56	56¼	56¾	51⅞
Do 2d pf.	54¾	54¾	54¾	54¾	....
Fajdo Mot.	45¾	43¾	45¾	42¼	....
Fed L & T.	51¾	51¾	51¾	51¾	51⅞
Do pref..	103	103	103	....	....
Fed Mot...	18	18	18	17⅞	17⅞
F-Pn F Ins	81½	81½	81½	81½	....
First N Str.	36¾	36	36	36⅜	34½
Fisk Rub..	11⅜	11½	11½	11⅜	11½
1st pf c v	72	72	72	73	....
Fleischm n.	70¾	70¼	70½	68⅞	68
Fox Film A	80	79½	80	80	77½
Fr prt Tex.	61⅞	61¼	61½	61⅜	60¼
Gard r Mt.	9	9	9	....	8¾
Gen Am T.	....	....	....	70⅞	....
Do pref.	110	110	110	....	109½
Gen Aspht.	74½	73¾	74	73¾	70½
Do pref.	116	116	116	113	....
Gen Cable.	24	23⅝	23½	24	25
Do A	64½	64½	64½	64	63
Gen Elec..	152	150¼	150⅝	150⅝	146
G G&ELA.	56¼	55	55	55⅜	....
Gen Ice C..	82¾	81¼	82	81½	....
Gen Mot...	194½	193	193¼	182¼	185½
Do 7¾pf	124⅞	124¼	124½	....	....
G O Ag A..	51	50½	50½	51	53¾

STOCKS	Saturday High	Low	Close	July 27	July 21
Do cl'fs..	31½	31½	31½	31½	35¼
G Ry Sig..	100⅞	99⅞	100	100	98½
Gen Refrac.	49	49	49	48⅞	....
Gillette....	102¾	102	102¾	102	101⅝
Gimbel Br.	54¼	53⅞	54¼	54¼	....
Glidden C.	22⅜	22¼	22¼	21¾	22
Gold Dust.	91⅜	90	90⅞	90¼	87
Goodrich ..	77	76½	76½	77⅜	75⅜
Good T&R.	52½	52	52	52⅜	47
Goth S B..	77	77	77	....	77⅜
Do new..	77	77	77	....	77
Grah Pg...	32⅜	32	32	32⅜	32½
Granby Cp.	54¼	53⅞	53⅞	54	52
Grand Un.	27½	27½	27½	28½	....
Gt N O ct..	22⅛	20⅞	22	....	20½
Gt N th pf.	97⅜	97	97⅜	96½	95⅞
Do pfctfs	94¾	94¾	94¾	94½	93¼
Gt West S.	33⅞	33⅞	33⅞	33½	33¼
Greene CC.	102⅝	101¼	102	101⅜	98⅜
Gulf Mob..	45	45	45	45¼	....
Han 1st pf.	63	63	63	63	....
Hart Co B.	18¼	18¼	18¼	....	....
Hershey C.	....	....	....	53½	....
Do pref.	73½	73½	73½	....	....
H'hold P..	70¾	70¾	70¾	....	69⅞
Hous Oil...	133⅜	133	133	133	130½
Howe Sd..	58	57½	57⅞	57⅝	57⅛
Hud & M..	59½	58¼	58¼	58½	56⅝
Hud Mot..	85⅜	80⅝	85	81	80⅝
Hupp Mot.	57½	56⅝	57½	56½	55⅝
Ill Cent....	141¼	141	141¼	141	140⅞
Inde O&G.	24⅛	23⅜	23⅜	24	24½
Indian M..	40½	40	40	40⅛	41
Indian Rf.	31⅜	30½	30⅝	30¾	30
Do cl'fs..	28⅝	28½	28⅝	28¾	28⅞
Inland Stl.	57	56¾	56¾	56⅞	....
InterBRTr.	37¾	37¾	37¾	37½	....
Interc Rub.	10	10	10	....	10¼
InternAgC.	16½	16½	16½	....	16
Do P pf.	79	79	79	....	78
InternCM..	64	64	64	64	64
Int Comb..	61	59½	61	59½	57
Int Harv...	273½	270	270	271⅞	269
Int Mat pf.	104¾	103⅞	104	103½	103⅜
Int Nick...	97⅞	95⅝	96	97¼	91¾
Int T & T..	172¼	169⅞	171⅞	169½	168½
Isl Crk Cl..	49⅜	49⅛	49⅜	....	....
Jewel Tea..	108	108	108	108⅜	....
J & L pf...	120½	120½	120½	120½	....
John Man..	112	111⅜	112	111⅞	111
K C South.	47	47	47	47	....
Kel Alb....	19¾	19⅜	19¾	19⅜	17⅝
Kel-Spfld..	20⅜	20½	20⅝	20¼	19
Do8%pf.	67	67	67	....	65
Kels'y Wh.	32⅝	32⅜	32⅝	32⅜	30⅞
Kelvinat...	11	10⅝	10⅝	10⅞	13
Kcott Cp..	94⅞	94⅛	94½	94⅝	93⅛
Koister Rad	54⅜	53½	54⅜	53⅞	....
Kraf P Ch.	68	66½	68	65½	64⅜
Kr'ge(88).	72½	72	72	72¾	70½
Kro G & B.	103⅞	102⅝	102⅝	103⅛	98⅝
L'bert&Co.	109⅞	107⅜	109	108	106
Lee R & T.	19⅛	19⅛	19⅛	19¼	....
Lehn & F..	53⅞	52¾	52⅞	52½	50¾
Life Sav....	30	30	30	....	....
Lig & M....	....	....	....	....	....
Do B....	89½	89	89½	99¼	85½
Lima-Loc..	42	41⅞	41⅞	41⅞	48⅝
Liq Carb..	71⅞	70	70	71⅝	69¼
Loew's...	54⅞	54⅛	54⅞	54⅜	51⅝
Loft C'dy.	7⅛	7	7	7	....
Long B A..	34⅜	34⅜	34⅜	34	34
Lor ard T..	30½	30½	30½	30¼	25½
Louisa O..	14⅝	14½	14½	14¼	13½
L G & E A.	34¼	34¼	34¼	34⅜	....
Lud Stl....	58¾	58¼	58½	58¼	56¾
Mackey C..	126	126	126	....	....
Mack U T.	91¼	91¼	91¼	91½	89½
Mad Sq G.	24⅜	24	24⅜	24⅜	25¾
Magma Cp.	51⅞	51⅞	51⅞	51¼	49¾
Mall'nson.	24¾	23¼	24⅝	24⅞	20⅛
Do pref.	100⅞	100	100	101	....
Man El S..	60½	58	60½	59	61¾
Man Guar.	85	85	85	85	....
Mara'he O.	17⅝	17⅜	17⅝	....	....
Mari Oil...	35⅞	35⅜	35⅞	35½	34½
Mat AiR...	130¾	128½	130¾	127¾	126
Maytag C.	18½	18⅛	18⅛	18⅜	....
Do 1st pf	91	91	91	....	91¼
McCrory's.	103⅛	103	103	100½	103¾
Do B....	108½	108	108½	107	109¾
McKeesTP.	67⅞	67½	67⅞	67¼	67½
McInty M.	22¼	22¼	22¼	22½	....
Mengel Co.	30⅜	30⅛	30⅜	30¾	26
Mex Seab..	26¼	25⅞	26¼	25¾	26
Miami Cp.	20⅜	20⅛	20⅜	20⅜	....
M Stat O..	4⅜	4¼	4⅜	4¼	4½
Do cl'fs..	3¼	3¼	3¼	3⅛	3¼
Mid Pd pf.	216	216	216	214¾	....
Mid C Pet.	29¼	29¼	29¼	29¼	27⅞
Miller Rub.	20	19⅝	20	....	....
MSP&SSM.	47½	47⅛	47⅜	....	46
M & St L..	2¾	2¾	2¾	2¾	2¾
Mo K & T	36¾	35	36½	36	35⅛
Mo Pac....	61⅞	61	61⅜	61	59¾
Do pref.	115⅞	115⅝	115⅝	115⅝	113¼
Mont W....	177¾	171¾	177¾	171	....
Moon Mot.	7	6¾	7	7	....
Moth Ld...	28⅛	28	28⅛	28	27½
Motor Prod	126½	126	126	127	118
Mot Wh...	37½	37	37⅜	37	36½
Mull Bdy..	73	73	73	73	70⅞
Murr

TEACHER FREED IN POISON CASE REARRESTED

ROUND TABLE of BUSINESS

Standard Plate Glass Shows Profit After Last Year's Deficit Of Half Million. Low Prices Blamed.

By GEORGE H. SNYDER.

AN increased volume of business, rigid economy and freedom from labor troubles made it possible for the Standard Plate Glass Company to show a small profit in the second quarter of this year in place of the deficits which had been reported since late in 1926. In volume the plate glass business has been good, but the company has suffered from low prices.

BEGINNING with a cut of 25 per cent, prices started on the toboggan in July, 1925. A total reduction of over 40 per cent took place before stability was reached in 1927. Foreign competition was the chief factor in the price weakness.

The final cut of about 10 per cent in January of last year, however, was brought about by the dumping of the output of the Ford Motor Company glass plants onto the market during the break in production of cars.

STANDARD attempted to put an advance into effect early this year, but failed, due to the fact that Pittsburgh Plate Glass Company and other manufacturers refused to support the new prices.

A STRIKE at the Butler plant added to Standard's costs in the first quarter of this year, but these difficulties were settled several months ago.

In the second quarter of this year net profit after all charges of $1,267 was shown. This is not impressive unless it is compared with the losses of $229,921 in the first quarter of this year and of $52,542 in the corresponding quarter of 1927. For the entire year of 1927 a loss of $517,580 was reported.

CHANGES which have taken place in the markets for plate glass and the methods of production have contributed greatly to Standard's difficulties. The sudden popularity of the closed automobile as the consumer of half the plate glass manufactured, the consequent disturbance in the price structure, and the development of continuous processes for making the narrow glass needed for automobiles have all been mentioned in this column.

GLASS can be made at a profit at present prices by the continuous plants which draw a ribbon of glass from a tank. Much of the grinding and polishing required by the old method of casting small quantities of the glass is eliminated, and costs are reduced. Unfortunately, Standard has not been in a position to avail itself of these new methods. Experimental costs are high, and the installations require a large cash outlay.

STANDARD has recently, however, made arrangements for more modern grinding and polishing machinery. The cost of installation will be borne by the makers of the equipment. Standard will not have to make any payments unless the apparatus proves commercially successful.

IN spite of the losses of the past two years Standard remains in a good financial position. On December 31 current assets were $8,917,814, against current liabilities of $317,352. The funded debt consists of $3,000,000 of 6 per cent notes maturing in 1930. The company's ability to refund this obligation at its maturity will depend largely on its showing of earnings over the next two years. There is much that can happen to change conditions in the plate glass industry in that time.

THE present Standard Plate Glass Company was formed in 1923 by the merger of the Heidenkamp Plate Glass Corporation and the old Standard Plate Glass Company. The new organization was rather heavily capitalized, but its early earnings appeared to be ample to meet dividend requirements.

WITH the slump in glass prices the directors found it advisable to omit the dividend on the $4,983,400 of 7 per cent preferred stock in August, 1925. In April, 1927, the dividend on the $1,858,000 of prior preference stock was passed. The company has 191,965 shares of common stock.

The company is also engaged in the production of paints and varnishes. This part of the business has been showing a profit. An addition to the plant was made recently.

EASTERN STAR BARS 200,000

DENVER, Col., July 28.—After passing a resolution barring New York and New Jersey officers from future grand chapter assemblies, the nineteenth triennial international convention of the order of Eastern Star prepared to close.

The action followed failure to amend a split between these two states and the main body, which occurred several years ago over ritualistic differences. Some 200,000 members will be affected by the disbarment.

Dallas, Tex., was selected as the next convention city.

Mrs. Emma P. Chadwick, Seattle, acting most worthy grand matron for the assembly, was elected head of the order.

NEW YORK CURB MARKET

NEW YORK, July 28.—(AP.)—Following is the list of transactions on the New York Curb Exchange, giving all stocks and bonds traded (000 omitted in sales column in bond list):

STOCKS.

Sales.		High.	Low.	Last.
100	Aero Supply B	30	30	30
100	Alum Ltd Rts wi	15⅛	15⅛	15⅛
500	Am Cont Oilfields	71	71	71
700	Am Cyan rts	7	6⅞	7
300	Am Cyan B	35	34½	35
1200	Am Dept Stores	20⅜	20⅛	20⅜
1600	Am & For Pow w	18⅛	18⅛	18⅛
500	Am Gas & El	166⅞	165	165
200	Am Rayon	18⅝	18⅝	18⅝
500	Am Roll Mills	89	88	88
100	Am Sts Sec A	10⅜	10⅜	10⅜
300	Am States Sec w	4¼	4	4¼
300	Asso Oil	2⅜	2⅜	2⅜
200	Asso Gas & El	48⅛	48⅛	48⅛
100	Atlas Port Cm n	40	40	40
2800	Bancitaly Corp	116⅞	114⅞	116⅞
300	Barnsdall deb rts	4½	4½	4½
400	Belding Hall A	1¼	1¼	1¼
600	Bliss Co	23¾	23⅛	23⅛
400	Cannon Mills	45	45	45
500	Brill	10⅛	10⅜	10⅛
200	Bristol Myers	86	86⅞	86⅞
800	Brit Am Tob B	29⅜	29⅛	29⅛
100	Buf N & E Pow	29⅛	29⅛	29⅛
100	Butler Bros	23⅛	23⅞	23⅞
200	Campbell Wyant	47⅛	47	47⅛
1300	Can Mar Wireless	6⅜	6⅜	6⅜
100	Cavanagh Debs	34⅝	34⅝	34⅝
100	Celanese pf 1st pf	135⅞	135⅛	135⅛
1000	Cen Am Mines	5½	5⅜	5½
100	Cen P Serv A	28⅝	28⅝	28⅝
300	Checker C new	36	36	36
2200	Cities Serv new	66	65¼	66
100	Club A Uten	29¼	29⅛	29¼
100	Col Syndicate	1⅜	1⅜	1⅜
1800	Col Graph	64⅞	64	64⅞
600	Con Coal M	10⅛	10⅛	10⅛
600	Con Film Ind	12⅞	12⅜	12⅜
1500	Con Oil vtc	16⅜	16⅛	16⅜
200	Creole Syn	12¾	12¾	12¾
10	Crosley	81	81	81
100	Charis C	28⅛	28⅛	28⅛
100	Crowley Milner	48⅛	48⅛	48⅛
100	Cumberland Pipe	101	101	101
100	Davenport Hos	18½	18½	18½
425	Deere & Co	398	397½	398
600	De For Radio	12	11¾	11¾
1000	Dictagraph Prod	10	10	10
1000	Divico Exten	.03	.03	.03
200	Doehler Die Cast	36⅞	36⅛	36⅛
100	Dolor Esperanza	9⅝	9⅝	9⅝
200	Dubilier Condens	2⅞	2⅞	2⅞
100	Duplan Silks	23⅝	23⅝	23⅝
100	Durant Mot	13	13	13
100	Duz vtc	8	8	8
300	El Bond & Sh	98⅝	98⅛	98⅛
400	Elec Invest	62⅜	61½	61½
400	El P&Litopt w	18⅞	18⅞	18⅞
600	Evans Wallower	8⅝	8	8⅛
100	Empire G&F 8pf	99⅞	99⅞	99⅞
300	Evans Auto L B	89⅛	88	88
700	Fansteel Prod	23⅜	22¾	22¾
100	Fire Asso Phila	49⅞	49⅞	49⅞
50	Firestone T & R	180	180	180
3000	Florence Goldfield	.09	.09	.09
10	Ford Motor, Can	545	545	545
600	Forhan	30½	30½	30½
3900	Fox Theater A	28⅝	27⅞	28
1400	Freshman Chas	7⅞	7⅞	8
500	Fulton Sylphon	38⅜	38⅜	38⅜
1400	Grasselli Chem	49½	49⅛	49⅛
1900	Gen Baking new	9⅞	9⅛	9⅛
100	Do pfd	75⅝	75⅝	75⅝
200	Gen Ldy Mch new	27⅞	27	27½
100	Gen Pub Ser	23⅛	23⅛	23⅛
100	Gilbert Co	15½	15½	15½
800	Glen Alden Coal	158	154	158
200	Gobel Adolf	119	118⅝	118⅝
800	Golden Cen Min	8⅝	8⅝	8⅝
100	Greenfield T & D	9½	9½	9½
100	Hart Parr	43¼	42⅝	43⅛
100	Hires Co	26	26	26
300	Ins Co Nor A rt	7⅞	7⅞	7⅞
400	Holland F	42⅛	41½	41½
200	Hollinger G M	10⅜	10⅜	10⅜
100	Hudson Mot & S	18⅛	18⅛	18⅛
500	Humble O&R	80⅜	80	80
100	Hygrade Food	39⅜	39⅜	39⅜
100	Ins Co N Am	71⅜	71⅜	71⅜
100	Int Cem Co	26⅞	26⅞	26⅞
700	Int C M M	93	93	93
100	Intercon Pete	1⅛	1	1
500	Internat Pet	39	38⅞	39
100	Inter Prod	12⅜	12⅜	12⅜
100	Inter Projector	9	9	9
100	Inter Shoe	80½	80½	80½
300	Inter Dept new	46	46	46
700	Inter Util B	15¼	15¼	15¼
100	Kinnear S	33	33	33
500	Kimberly C	52	52	52
500	Lakey F&M	28⅝	27⅞	28⅛
200	Lack Sec new	52½	52½	52½
200	Lehi Coal & Nav	137½	137½	137½
400	Leon Fitz & Mull	30	28½	30
100	Leonard Oil	6⅝	6⅝	6⅝
200	Libbey Owns SG	135	134	135
100	Lone Star Gas	53	52⅞	53
1000	Magadalena Synd	93	91	91
2000	Marc Wire Lond	16⅜	16⅛	16⅜
600	Marion Stm Shov	45⅝	44⅝	44⅝
200	Marmon Mot Car	46	46	46
100	Mason Val Mines	1⅛	1⅛	1⅛
2000	Mavis Bottling	16	15⅝	15⅝
200	Metro Ch Stores	58⅝	58⅛	58⅛
6000	Mexico Oil	33	30	32
100	Mint Honey Reg	37⅞	37⅜	37⅜
200	Modin Mfg	35⅝	35⅛	35⅛
900	Mohawk Carpet	40	40	40
100	Mo & Bud 1st pf	100	100	100
100	Mountain & O Oil	82	82	82
100	Mountain Prod	23	23	23
100	Municipal Serv	18⅜	18⅜	18⅜
100	Nat Mnf & Store	37⅞	37⅞	37⅞
100	Nat Pub Ser A	25	24⅞	24⅞
900	Nat Rub Mch	28	27⅞	28
100	Nat Sugar Rf	140	140	140
100	Nauheim Phar pf	31	31	31
100	Nelson Corp (El)	28⅛	28⅛	28⅛
100	New Eng Drug	26	26	26
5000	New Eng Pow	89½	87½	89½
10	N J Zinc	221	221	221
100	N M & A	7¼	7¼	7¼
1400	Newmont Mining	162⅞	161	162⅞
100	Nich & Shep new	63	63	63
200	Niles Bem Pond	66	65	66
200	Nipissing Mines	3⅛	3	3
100	Noma Elec	21⅞	21⅞	21⅞
600	Nor Ohio Mines	55⅝	55	55
200	No Ohio Pow	27	27	27
100	N E Power	25⅞	25⅞	25⅞
200	Ohio Copper	71	71	71
100	Pac G&El 1st pfd	27⅞	27⅝	27⅞
100	Palmolive Peet	117⅛	117	117⅛
100	Pantepec Oil Ven	12⅝	12⅝	12⅝
600	Penn Oh Ed new	38½	37⅝	38½
100	Do war	19¼	19¼	19¼
100	Do pr pfd	106	106	106
90	Pepperell Mfg	92	92	92
200	Phillips Morris	4¼	4¼	4¼
200	Pierce Governor	31⅞	31⅞	31⅞
100	Propper Silk	34⅛	34⅛	34⅛
800	Prairie Oil & Gas	48½	48½	48½
250	Prairie Pipe Line	201	200	200
100	Premier Gold	2⅜	2⅜	2⅜
50	Procter & Gamb	270½	270½	270½
350	Puget Sd P & Lt	80⅝	80	80⅝
100	Richfd Oil war	19	19	19
100	Do preferred	24	24	24
700	Richmd Radiator	18⅛	18	18
100	Ryan Con	5⅝	5⅝	5⅝
100	Safe T Stat Co	42⅝	42⅝	42⅝
50	Safety C H & L	155	155	155
40	Safeway Stores	849	849	849
30	Sanitary Grocery	335½	335	335½
100	Seeman Bros	52⅜	52⅜	52⅜
100	Servel Inc vtc	12⅝	12⅝	12⅝
100	Silver L Bros	50	50	50
25	Smith A O	145	145	145
3100	South Asbestos	34½	33	34½
800	South Coast	23½	22¾	23⅛
800	Southeast P & Lt	50½	50	50
600	Southwest Stores	20⅝	20⅛	20⅝
100	South I & Util B	23⅝	23⅜	23⅝
31200	Span & Gen Corp	10⅛	10	10⅛
800	Sparks Withing	104⅛	103	104
400	Std Oil Indiana	76	75⅝	75⅝
200	Std Oil Kansas	22⅝	22⅝	22⅝
7	St Oil N J deb 5s	102⅝	102⅝	102⅝
20	Std Oil Ohio pf	121	121	121
100	Stinnes Hugo	12	11⅝	12
500	Swift & Co	134⅝	132	134⅝
100	Swift Int	30⅝	30⅛	30⅝
100	Tech Hugh Gold	9⅝	9⅝	9⅝
300	Texon Oil & Ld	3⅛	3⅛	3⅛
100	Thompson Prod A	32⅞	32⅞	32⅞
100	Tidal Osage	18⅞	18⅞	18⅞
1100	Timken Det Axle	17⅛	16⅞	17⅛
100	Todd Shipyards	46⅛	46⅛	46⅛
2900	Transcont Air Tr	25⅛	25⅛	25⅛
100	Tr Lux Day Pict	3⅝	3⅝	3⅝
100	Truscon Steel	40	40	40
80	Tub Art Sk B ctf	490	483	489½
100	Tung Sol Lamp	13⅛	13⅛	13⅛
100	United Biscuit B	19⅛	19⅛	19⅛
100	Unit El Serv rts	1⅞	1⅞	1⅞
100	United Carbon	19⅞	19⅞	19⅞
100	Do pfd	122	122	122
1400	Unit Gas Imp	139⅛	137⅞	137⅞
1300	Unit L & Pow A	26	25⅝	25⅝
100	Un Piece D Wks	72½	72½	72½
100	U S Dairy Pro A	50½	50½	50½
100	U S Freight new	78⅜	78⅛	78⅛
100	U S Rubber Recl	15	15	15
100	U S Radiator	40	40	40
100	United Verde Ext	16⅛	16⅛	16⅛
900	Van Camp Pk pf	23½	19	23½
300	Util P & L B cfd	28⅛	28⅛	28⅛
400	Vacuum Oil	76⅝	76⅝	76⅝
200	Walgreen Co	44⅛	44⅛	44⅛
4800	Warner Br Pic	47⅛	46⅝	47
200	Wilcox Oil & Gas	18⅝	18⅝	18⅝
2100	Y Oil & Gas	7¼	6⅞	7
400	Young S & W	42	41⅝	42
100	Zenith Radio	87⅛	87⅛	87⅛
200	Zonite Prod	36⅝	36⅝	36⅝

DOMESTIC BONDS.

9	Abitibi Pow 5s	94½	94½	94½
1	Ala Pow 5s '56	101½	101½	101½
23	Do 6½s '57	94⅝	94⅝	94⅝
1	Allied Pack 6s '39	40	40	40
6	Aluminum C 5s '52	100⅛	100	100
10	Am G&E 5s '28	99⅛	99	99⅛
3	Am P&L 6s 2016	106	106	106
3	Am Roll M 5s '48	96⅛	96⅛	96⅛
3	Am Seat 6s '36	97	97	97
2	Am Solv 6½s '36	107⅝	107⅝	107⅝
1	Anacon C 6s A '29	100⅛	100⅛	100⅛
10	Appalach P 5s '56	98⅜	98⅜	98⅜
21	Ark P&L 5s '56	98⅛	98⅛	98⅛
13	Assd Dyes P 5s '38	98	98	98
3	Assd G&E 5½s '77	100	100	100⅛
58	Do 4½s '48	99⅝	99⅝	99⅝
9	A C Alcohol 6s	97	97	97
11	Carol P&L 5s '56	102⅛	101⅝	101⅝
4	Can Atlan B 6s '42	98	98	98
21	Cen S El 5s '48	92⅛	91½	92⅛
4	Cen S P&L 5½s '53	96½	96⅛	96⅛
17	C P Tool 5½s '42	100	100	100⅛
1	Chic Ry 4½s 27	82½	82½	82½
4	Cin Gas & El 4s '48	87⅝	87⅝	87⅝
5	Cities Svc 5s '66	95⅝	95⅝	95⅝
1	Do 6s '66	103⅛	103⅛	103⅛
1	Do Gas 5½s '42	93⅝	93⅝	93⅝
2	Do Gas 5s '42	98⅜	98⅜	98⅜
12	Do Pow 5½s '57	97⅞	97⅞	97⅞
2	Com Inv Tr 6s '48	99⅝	99	99⅝
1	Cons Gas Bal 6s '49	106⅛	106⅛	106⅛
2	Cont O & E 5½s '53	91½	91½	91½
2	Cudahy P 5½s '37	99	98⅝	99
1	D & R G 5s '78	90½	90½	90½
1	Det C Gas 5s '50	99½	99½	99½
1	Det Int Br 6½s '52	98⅛	98⅛	98⅛
1	Dixie G G 6½s 37A	96	96	96
7	Emp O & R 5½s '42	93	93	93
36	Fed W Ser 5½s '57	101	100⅝	100⅝
2	Fla P & L 5s '54	95⅝	95⅛	95⅛
8	Gatineau Pow 5s '56	98⅛	98⅛	98⅛
5	Gen Veng 6s '27	86	86	86
6	Georgia Pow 5s '67	99½	99½	99½
15	Gulf Oil Pa 5s '47	99⅜	99⅜	99⅜
2	Hood Rub 5½s '36	85½	85½	85½
5	Houston GO 6½s'43	95½	94⅝	95½
20	Indep Oil 6s '30	100	100	100
8	Indnapls P&L 5s '57	99½	99⅜	99⅜
10	Int Sec Corp 5s '47	94½	94½	94½
5	Interstate Pw 6s '52	97½	97½	97½
1	Kelvinator 6s '26	68½	68½	68½
1	Keys T Phil 5½s '55	91	91	91
2	Manl Power 5½s '31	104⅛	104⅛	104⅛
48	Nat Rub Mch 6s	110	109	110
2	Manl Power 5½s '31	101⅞	101⅞	101⅞
1	Midwest Gas 7s '38	105	105	105
2	Mil G & E 4½s '67	98⅝	98⅝	98⅝
1	Morris 7½s '30	101¼	101¼	101¼
1	Narragans 5s '57	99	99	99
8	Nor Ind P & S 5s '66	100⅛	100⅛	100⅛
5	Ohio Pow 5s B '52	99⅝	99⅝	99⅝
5	Do 4½s D '56	93¼	93¼	93¼
1	Oswego R 6s '51	91	91	91
30	Pac G & E 4½s '57	98⅛	98⅛	98⅛
4	Penn O E 5½s '50 w	101½	101½	101½
3	Penn P&L 5s'49	100⅛	100⅛	100⅛
1	Phila R T 6s '62	104	104	104
5	Pow C NY 5½s '47	96	96	96
6	P S E&G 4½s '67	97½	97¼	97½
6	Richfield Oil 6s '41	135¼	135	135¼
6	St L Gas '47	90½	90½	90½
1	Servel 5s '48 new	69	69	69
4	SEP&L 6s 2025 ww	104⅜	104⅜	104⅜
64	Sou Asbestos 6s '37	138¾	136	138
47	Sou Cal Ed 5s '51	100⅜	100⅛	100⅜
5	Do 5s '52	100½	100½	100½
6	Sou Cal Gas 5s '37	93⅜	93⅛	93⅜
1	S W G&E 5s A '77	96	96	96
1	S W P & L 6s	104	104	104
1	Staley Mfg ½s '42	99	99	99
2	Std Fo & Lt 6s '37	100¼	100	100¼
4	Sun Maid Rais 6½s	75	75	75
2	Swift 5s '32	100¼	100¼	100¼
14	Tex P&L 5s '56	98	97½	97½
10	Trans Oil 7s '40	105½	105½	105½
3	Un L & R 6s '52	101	101	101
3	U S Rub 6½s '30	94¼	94¼	94¼
3	Uo 6½s '31	95	95	95
18	Do 6½s '33	94	94	94
5	Do 6½s '30	92½	92½	92½
7	Util P&L 5½s '47	94	94	94
4	Warner Qu 6s '42	109⅞	109⅞	109⅞
22	Wheel Steel 4¼s	88	88	88

FOREIGN BONDS

2	Agri M B 7s '47	99	99	99
16	Berlin City 6s '58	91½	91½	91½
6	Berlin El 6½s '29	100	99⅝	99⅝
4	Bogota MB 7s'47n	92½	92½	92½
1	Buen Ai Prv 7s '52	100	100	100
2	Chile M B 6s '31	97⅞	97⅝	97⅞
2	Com. Pvt Bk5½s'37	88½	88	88½
5	Danish Con 5½s'55	97⅝	97⅝	97⅝
4	Danzig Port 6½s'52	86½	86½	86½
67	Denmark 4½s '62	89¼	89	89
6	Frankfort 6½s '53	96½	96½	96½
1	Geisenkirchen 6s'43	92½	92½	92½
2	Ger C M 7s '47	98⅝	98⅝	98⅝
3	Do 6s '47	92⅞	92⅞	92⅞
57	Ger P&CB 6½s '58	97½	97½	97½
1	Jugo Slav MB7s'57	85	85	85
2	Lombard E 7s'52ww	96	96	96
11	Medellin Col 7s '51	98⅛	98⅛	98⅛
8	Italian Super P	83	83	83
2	Mendoza Pr 7½s'51	99½	99	99
1	Minas Geraes 6½s	94	94	94
1	Potrero Sug 7s '47	70	70	75
10	Rio Grande 6s '46	94¼	94¼	94¼
17	Prussia FS 6½s '51	90½	90	90½
100	Sant Chile 7s '49	99½	99½	99½
14	Serb Crt Slo 7s '62	85½	85½	85½
14	Silesia Pol 7s '58	89½	89½	89½
5	Stinnes 7s A '36 w	94¾	94¾	94¾
100	Do 7s A '46 w	93⅜	93⅜	93⅜
5	Swiss Conf 3½s '29	100½	100½	100½
6	Tyrol H E 7s '52	92½	92	92½
1	Un Stl Ws 6½s 47A	91	91	91
27	Vienna 6s '32	88⅝	88⅝	88⅝

Sales of Stocks, 1,598,000 shares.
Sales of bonds, $899,000.

LOCAL CURB

Stocks	Bid.	Ask.
Aluminum Manufactures	28	28⅛
Am. Fruit Growers	7½	9½
Am. Fruit Growers units	49	53½
Arkansas Gas old	8	10½
Bloomfield Trust	150	175
Gen. Nat. Bank of Wilk'burg	185	
Follansbee Bros.	25½	
Gold Coin Mining	33	.38
Hill Top Savings & Trust	100	
Kaufmann's Dept. Stores	29¾	30¾
Oil Well Supply Investment	12½	17
Omar Oil & Gas	65	.85
Phoenix Oil & Gas	35	.45
Phoenix Oil & Gas pfd	40	65
Plymouth Oil	18½	19
Rex Hide Rubber	26	
Rex Hide Rubber pfd	27	
Sharon Steel Hoop	18¼	19¼
Standard Steel Propeller	300	310
Texon Oil & Land	3½	3⅝
Weirton Steel	72	74

(Reported by Moore, Leonard & Lynch.)

Security—	Bid.	Ask.
*Ally., B'vue & P'ville 5s '35	93¼	95½
Aluminum Limited 5s '48	99¾	100
Am. Fruit Growers 7s '28-'30	99¾	101½
Do 7s '31-'40	99¾	101½
Broadway Mtrs. Bldg. 6s '48	98	100
Cent. Ohio Steel Pdts. 6s '43	98½	99
Chicago By-Pdts. Coke 5s '76	101½	103
Citizens Water 5½s '51	99	102
Do. 5s '51	94	97
Continental Motors 6½s '39	101	102½
Crescent I. W. & C. 6½s '38	101½	
Doubleday-Hill Elec. 6½s '43	101½	102
Frick I. & Coke 6s '29-'31	99½	
Do. 5s '32-'44	100	
Frick-Reid Supply 6s '43	99¾	100
Fry (H. C.) Glass 6s '32	99	99½
General Cable 5½s '47	97½	99½
Glidden Co. 6s '28-'31	100	
Do. 6s '32-'40	100½	102
Hanna (M. A.) 6s '34	94½	102
Jones & Laughlin Stl. 5s '39	101¾	105
Kaufmann D. S. sec. 6s '35	106	
Do. 6s '35 ex-war	101½	102½
Do. sec. 5½s '36	98½	99
Laclede Gas & Electric 7s '34	102½	103½
Latrobe P'board 7s '38 w. s.	101	103
Mackintosh-Hemphill 6s '49	89	91
McClintic-M'shall 5½s '32-'37	101½	102¾
Nat. Wash'n Stl. Rys. 5s '35	91	97
Nat. Union mtge. 6s '31-'46	99	101
Nat. Fireproofing 5½s '47	94	96
Ohio Valley Clay 6½s '41	100	101½
Old Well 5½s '22 w.	94	96
Oklahoma Nat. Gas 6s '46 A	97½	99½
Do. 5s '48 B	90½	93
Penn Federal 6s '46 w. w	100	
Do. 6s '46 war.	103	
Penna. State Water 5½s '52	97	100
Pgh. Crucible Steel 5s '29-'31	99½	
Do. 5s '32-'45	100	
Pgh. Hotels 1st 5½s '48	99½	99½
Pgh. Parking Garages 6s '45	99½	101½
Pgh. Railways gen. 5s '53	91½	93
Pittsburgh Steel 8s '48	100	101
Pgh. Steel Foundry 6s '50	101¾	102¾
Pgh. Trans'n eq. 6s '28-'29	100	
Pgh. Valve, F. & C. 6s '42	98	100
Pgh.-Westm'land Coal 5s '47	93	95
Porter (H. K.) 6s '46	98	100
Rail & River Coal 5s '38	86½	90
South Pgh. Water 5s '55	99½	100⅝
Do. 5s '60	99½	100⅝
Southern Traction 5s '50	61	64
Spang, Chalfant & Co. 5s '48	95	97
Standard Plate Glass 6s '30	80	94
Standard Textile Pdts. 6½s '42	94	96
Steubenville Pottery 6½s '40	101	102
St. Clair Furnace 5s '28-'31	99½	
Do. 5s '32-'39	100	
Superior Steel 8s '36		95
Union Steel 6s '52	100½	
Ward Baking 6s '37	104	104⅝
W. Va.-O. N. Bdgs. 6½s '52	98	100
Weirton Steel 5s	103	103⅛
Wheeling Traction 5s '31	89	92
Whitaker-Glessner 6s '41	104⅜	105⅛
Witherow Steel 6s '52	99½	100½
Yellow Cab sq. 6s '28-'29	100	
Youngs. & Ohio Coal 6s '33	100⅛	

*Guaranteed by the Philadelphia Co. by endorsement. †Called August 1, 1928, at 102. ‡Called September 1, 1928, at 102. §Called October 1, 1928, at 105.

MAYOR DEFENDS GRISE AWARD

After Council had investigated the case for several months, only one member voted against an award of $6,500 to Oliver P. Grise for damages caused when his hotel at 47 Eleventh street was raided by police November 27, Mayor Charles H. Kline pointed out today when asked his reasons for signing the bill.

The objector in Council was James F. Malone, who said it was not logical for the city to pay for damages done by police unless the policemen were punished.

An investigation of the case was made by the Police Trial Board, the Mayor said. All of the officers who had participated in the raid as well as Grise and his witnesses appeared. Grise, he said, had been unable to identify any officer as responsible for the damage and had filed no suits, either civil or criminal, against them.

BANDIT TRIO ROBS STORE

John Miser, confectioner at South Twenty-fifth and Sidney streets, South Side, was robbed of $8 by three bandits late yesterday.

Two of the

PATRICIA PITT'S SPRIGHTLY COMMENT ON PITTSBURGH'S SOCIAL HAPPENINGS

Prospective Debs Leave for Summer Resorts to Prepare for Rigors of Coming Season

THE "season" is a strenuous one for debutantes always, but with the large list of girls coming out during the coming winter, it is likely to be an unusually active one. And it is starting so early, too—practically six weeks have been added to the usual length of the season—that the buds are probably going to be very tired girls before the first day of January arrives.

Most of the prospective debs have planned to go away, or have already gone, to spend the summer outdoors in preparation for the busy winter to come. A few are abroad, but most of them are spending the warm weather at one or another of the eastern shore resorts. One of them, for instance, Katherine McKibbin Schley, is making a visit of indefinite length at the Traymore Hotel in Atlantic City. She is with her grandmother, Mrs. Chambers McKibbin, of the Schenley apartments, and they are not sure just when they will come home again. Katherine, you know, is one of the few debutantes whose coming-out date has been announced. Mrs. McKibbin is going to give a tea November 7 in the Hotel Schenley to introduce Katherine to her friends.

A number of other local folks are in the East just now, too, for more or less brief visits. Mrs. George S. Oliver, whose summer home, you know, is in Cobourg, has come down to New York and is stopping at the Ambassador for a while. And at the same hotel are Mrs. Van Lear Perry Shriver, of Sewickley, and Mrs. Edward J. House.

* * *

THE engagement of one of winter-before-last's debutantes is being announced to her friends today, and, I believe, will terminate in a wedding during the coming winter. It is the betrothal of Martha Priscilla Barnes, daughter of Mr. and Mrs. G. Webber Barnes, of Howe street, to William W. Whitcomb, of the Pittsburgh Athletic Association. Mr. Whitcomb is a son of Mrs. Baird Young, of Pittsburgh, and the late Eugene P. Whitcomb.

Priscella, you know, is a Dongan Hall girl, and she was also graduated from the Finch School in New York.

* * *

ANOTHER interesting social affair to be given during the fall season has just been made known. Mrs. Charles E. Dinkey, of Sheridan place, is going to entertain at tea in the Twentieth Century Club on November 16, I hear. She will have as her two guests of honor her daughter, Mrs. Donald Finlayson, of Ithaca, N. Y., the former Elizabeth Dinkey, and her new daughter-in-law, Mrs. Charles E. Dinkey, Jr.

The Dinkeys, I understand, are just back from Atlantic City, where they have been spending a short time after attending the wedding of their son in the East.

* * *

THE Sherwood Forest Club down in Maryland seems to be attracting quite a number of Pittsburghers. I understand that the Samuel McClays, of Devon road, and their daughter, Mrs. Murray Smith, have driven down for a short visit with friends there. And quite a few local people were guests at the dinner which W. F. Cochran, of Baltimore, gave this week at the "Clopston." Among them were the William H. Siviters, Mrs. G. R. Dorman and Miss Helen Dorman, Capt. and Mrs. James C. Pryor, Dr. and Mrs. J. L. McBride, Dr. and Mrs. C. W. Trauter, Mrs. John R. Davis, Miss Dorothy Scott, Mr. and Mrs. I. F. Bailey, Mrs. John G. Stephenson and her daughter, Mr. and Mrs. W. D. Stewart, Mr. and Mrs. H. C. Bell, Dr. M. A. Slocum, Mrs. Glenn Sipe, Miss Bess Conley and Mrs. J. T. Gray.

* * *

MRS. ALBERT E. SHURR, formerly Miss Lois Lee Bankard, of Sheraden, was guest of honor at a farewell party at the Garden Tea Room recently. She will leave soon to make her home in Oswego, N. Y.

* * *

THE engagement of Miss Ruth Evelyn Campbell to Walter A. Allen, son of Mr. and Mrs. Alexander Allen, of Hazleton, Pa., has been announced by her parents, Mr. and Mrs. George J. Campbell, of Oak Hill Farms, Butler pike. Miss Campbell was graduated from Wellesley College and Mr. Allen is a Pennsylvania State College man. An October wedding is planned.

* * *

THE Sturgeon family will hold its thirtieth annual meeting in the Rhododendron Shelter House, Highland Park, on Thursday, August 23.

* * *

MR. AND MRS. A. W. WYCKOFF, of the Bellefield Dwellings, announce the engagement of their daughter, Miss Katherine Wyckoff, to Richard S. Smith, son of Mr. and Mrs. Frank J. Smith, of Cleveland.

* * *

THE next tea dance for summer students at the University of Pittsburgh will be held Tuesday at 3 o'clock in the Heinz House, and an evening dance for the summer students will be held Friday night in the Heinz House. Miss Isabel Anderson is social director.

* * *

ANNOUNCEMENT is made of the marriage of Miss Helen Karns, daughter of Mr. and Mrs. C. A. Karns, of Cherry Tree, Pa., and Jessie D. McSwany, of Cumberland, Md., son of Mr. and Mrs. S. W. McSwany, of Mars, Pa., which was solemnized July 21, in Franklin, Pa.

* * *

MRS. SARAH ANDERSON, of North Negley avenue, and Mrs. Larrence Cropley, of Washington boulevard, have returned from a trip to Crystal Beach, Canada.

* * *

MISS ERMA H. HILLMAN, of Chester avenue, North Side, will entertain at dinner tonight at The Pines, in honor of her brother-in-law and sister, Mr. and Mrs. J. R. Hawke, of Port au Prince, Haiti, formerly of Pittsburgh, who are making a short visit here. There will be 30 guests.

Patricia Pitt

HISTORICAL SOCIETY TO OPEN SEASON OCTOBER 1

THE Keystone Association for Historical Research will open its season October 1, when members will honor the new president, Mrs. Dulcie Fiske Fairman, with a luncheon in the Congress of Clubs.

On October 22, members will visitthe international art exhibit, and on November 5, at a tea in the Congress of Clubs, they will discuss the origin of clubs. Three guest speakers, Mrs. John G. Chalfant, Mrs. Robert M. Ewing and Mrs. R. H. Dibble will relate the history of the woman's club movement, of the Young Woman's Christian Association, and of the League of Women Voters.

A round table discussion of historical homes and estates in Pennsylvania, and readings by Mrs. Annie O. Wilson are scheduled for the program on December 3.

The Christmas luncheon is set for December 17. Mrs. Fairman will give a talk on Charles Dickens.

Savings, wills, and taxes will be discussed by S. H. Allen and Paul S. Lamb in January. In February, the members will have a musical tea. The following month Mrs. Rollins A. Haddock, Jr., chairman of citizenship for this district of the State Federation, will talk on citizenship training, and Mrs. Charles Hanan will discuss Americanization work.

In April there will be a forestry day when members will consider old and new trails and Pennsylvania forests. The annual meeting in May, and the outing in June, will conclude the program.

* * *

DURING the summer many clubs try to increase their scholarship funds so that when September with its many college year openings comes around, they will be able to help more students. The Pittsburgh Panhellenic Association cleared $564.43 at the benefit performance it sponsored this month in the Nixon Theater. The total fund of the organization, available for scholarships this year, is now $1,100.

* * *

WITH the opening of the club season drawing near, clubs are naming their delegates to the various congresses of women. The board of directors of the Health Colony Club, at a meeting in the Congress clubhouse Wednesday afternoon, appointed Mrs. Robert K. Cochrane as delegate to the State Federation of Pennsylvania Women and to the Allegheny County Federation of Clubwomen.

Representing the Health Colony at meetings of the Congress of Clubs will be Mrs. Richard Brown, Mrs. E. D. Harshbarger, Mrs. David Stuhlfire, Mrs. A. H. McFerren.

Alternates to the Congress will be Mrs. Joseph Lane, Mrs. Frank Smith, Mrs. Samuel Pearce, Mrs. J. A. West.

* * *

THE Eighteenth Ward Woman's Civic Club will hold its annual picnic at Grandview Park Tuesday, beginning at 1 o'clock in the afternoon. Mrs. Ethel Fetherling is general chairman.

* * *

AT the recent meeting of the directors of the Quota Club, Mrs. Dorothy Steen Bateman was appointed secretary of the club to fill the unexpired term of Mrs. Nelle Wilson, who is now residing in Detroit.

* * *

MISS ANNA C. SMITH, who has had charge of the publicity of the Quota Club for the past several years, left for New York and Atlantic City last week. She will go up the Hudson River, then across the state to Buffalo, and return home after visiting various Lake Michigan resorts.

* * *

THE REV. B. A. WILSON, pastor of the Davis Avenue Baptist Church, will conduct vesper services under the auspices of the Woman's Community Association of the Twenty-seventh Ward Sunday evening at 7 o'clock on the lawn of the Brighton Road Presbyterian Church, Brighton road, North Side.

TO MARRY SOON -:- WEEKEND GUEST -:- ACTIVE COLONIST

Photo by Parry.

ALICE SEMLER

Miss Alice Semler, daughter of Mr. and Mrs. P. L. Semler, Perrysville avenue, whose engagement to George G. Marshall, Perrysville avenue, has been announced.

CRAIGIE McKAY

Miss Craigie McKay, Amberson avenue, is spending the weekend as the house guest of Mr. and Mrs. Thomas M. Jones, III, at their summer home, Watch Hill.

Photo by Trinity Court.

MRS. T. M. JONES, III

Mrs. Thomas M. Jones, III, Beechwood boulevard, is taking an active part in the social activities of the summer colony of Pittsburghers at Watch Hill.

SKYWARD

by Commander Richard E. Byrd

Byrd Decides to Hop Off On Trans-Atlantic Flight to France

CHAPTER XXVI.

IN THE meantime others planning for long flights were able to go forward with their preparations and were ready to leave.

While we were still working on the America, installing instruments and mechanical appliances and making our tests at Roosevelt Field, before we could possibly have been ready on account of our crash, other trans-Atlantic planes were being tuned up and reports of the imminence of their hopoffs, and ours, too, were in every edition of the daily papers.

That was tough, for the whole country looked upon us as feverishly active contenders in the great race. That crash—fate had indeed engineered me into a tight place. My stock was down to zero.

What was wrong with Byrd? What would the crossing of the Atlantic be with his great plane as compared to the other smaller ones in the race? Why was he delaying the hop-off?

I got thousands of letters, many of them reproving me unmercifully. Some of those fellows must have been betting on me in the race. I was called all sorts of ugly names.

"Coward," one typical letter read. "I am sick of seeing your name. You are a disgrace to America. You have never had any idea of flying across the Atlantic."

Many were worse than that.

Byrd's Problem

Our problem was somewhat at variance with that of others attempting to cross the ocean by air. I felt it important to go through a full series of scientific tests of plane and equipment, fuel and engine, in order that we should know exactly what our machine would do. To hasten this laboratory work for the sake of notoriety was to undermine the scientific character of our expedition. The others were using one-engined planes about which there were ample data available, and they already knew about what their planes would lift. Bellanca's single engined monoplane had already flown 50 hours.

No one knew just what a three-engined plane the size of ours could lift, or what its cruising radius would be. We had to find out.

Lindbergh and Chamberlin were on hand and ready to go. With much pleasure Mr. Whalen and I offered them our field.

When Lindbergh hopped off, early in the morning, we went down to the field to tell him goodbye and to wish him luck. It was a great moment when we saw his wheels just clear the telephone wire at the end of the runway.

Lindy Reaches Paris

Mr. Wanamaker had set May 21 as the date for the christening of the America. Many people had been invited to it. It was too late to call the ceremony off. Just as it began we received news of Lindbergh's arrival. Over 2,000 guests were gathered around the America to hear us tell about the scientific aspects of our flight, and the good-will we hoped would result from it. The French and American flags were hung side by side.

It was just a moment before I was to get up to speak that I got the news of Lindbergh's arrival. I could, of course, think of nothing else but his magnificent feat. I realized what it meant to aviation and to international good-fellowship. I had seen enough of Lindbergh to know that he would make an ideal representative of our country. I knew also that his flight would create far more enthusiasm for aviation than ours could possibly do.

We promptly turned our christening into a celebration of Lindbergh's safety and success. The stage was well set with the French and American flags hanging side by side.

I found out later that the news of his arrival was premature and that while I was describing to the crowd his great take-off Lindbergh reached Paris.

Byrd Criticized

The next day, in addition to letters, I got telegrams from all over the country criticizing me for not getting away first. I'm afraid a lot of fellows lost bets on us. They were very peeved. One man from North Carolina wired me as follows:

"I just want you to know, what you may not realize, that you are the world's prize boob to get left at the switch as you did."

It did not seem exactly the right thing to do to fly immediately to Paris while Lindbergh was still there. To delay a little did not hurt our flight; while to have gone might well have done harm to the fine work he was doing in cementing French and American friendship. We didn't know. We simply didn't want to take a chance of lessening in any way the wonder of that which was going on in France.

So I took things a little easily until after he had come back to America. But again I was not allowed to pursue my course without criticism. Hundreds of letters poured in reproaching me for not having more backbone. Such is the caprice of human nature.

However, having been projected into the "Trans-Atlantic Derby," this was all part of the game.

Thanks Newspapers

It was at this point that I had to thank the press for much heartwarming support. The great majority of the newspapermen assigned to cover my flight understood my plight; had seen the misfortune of our delay that had been caused by our crash.

They realized, too, I think, that we were not racing—that we were making a very serious effort to point the way for the trans-Atlantic plane of the future. A few of those fellows knew that we were suffering from having kept from the people as much as possible the drama and seriousness of our crash, so as to hurt commercial aviation as little as possible, so the people of the country did not understand that, even if we wanted to race, we were disabled and could not do so.

Fortunate had been those who had been able to make their preparations quietly.

But when I carefully explained to them day after day the difficulties of obtaining the then unknown facts about our complicated piece of mechanism, the three-engined plane, they showed themselves to be among the best sports I have ever come in contact with. I owe them a debt of gratitude I can never repay.

Important Point

This is an important point, because it is to the supporting press of America that advance in aeronautical interest is largely due. American newspaper editors and publishers were among the first to see and believe in the future of American aviation.

Few people realize how difficult it is, with a plane like the America, to obtain revolutions of the engines for the various loads carried that will give maximum mileage per gallon of gasoline used, because these revolutions vary for every different weight carried.

Of course, as the plane consumes gasoline, there will be an infinite number of ever-lightening loads. To calculate this we had to run over a course of known length, noting the speed over the ground and the fuel consumption for each number of revolutions. This had to be done for very many of the different loadings of the plane.

The calculations proved fairly accurate, but they were difficult to make because of rough air and wind blowing across the course, which affected our speed over the ground.

We decided, after many tests, that we probably could fly to Rome. In the meantime Chamberlin and Levine made their epochal flight to Germany, breaking the world's record for distance. Again I took my hat off. They flew through two nights and Chamberlin's wonderful success in locating their position after having been driven south by a storm was an astonishing feat.

After my return to Roosevelt Field from Lindbergh's reception in Washington and New York, we determined to make the flight at the first okay of the weather man.

Many times we sat up nearly all night hoping that the weather would be suitable for taking off next morning at daybreak.

At 1:00 a. m., June 29, 1927, Dr. Kimball phoned that, though conditions were not ideal, the weather was about as good as we could expect.

I had determined not to wait, because I felt that the trans-Atlantic plane of the future could not wait for ideal conditions. Moreover, we probably could gain more scientific and practical knowledge if we met some adverse weather.

Copyright, 1928, Com. Richard E. Byrd, U. S. N. (Retired.)

TOMORROW—Preparing to fight fog, adverse winds and the ocean waves.

AUTO CRASHES KILL ONE, INJURE 4 OTHERS HERE

One man is dead and three other men and a woman are in hospitals today following automobile accidents.

John Smip, 40, Negro, of 6535 Hays street, died in the Passavant Hospital from injuries received July 21 when he was struck by a machine at Erin street and Center avenue. W. D. Ronovich, of 26 Wooster street, was ordered to give bail to the coroner. He is said to have been the driver of the machine.

Thrown from an automobile in a crash at Sixth and Webster avenues early this morning, Mrs. Marie Franz, 38, of 763 Washington road, Mt. Lebanon, suffered a probable fractured skull. She was a passenger in an automobile driven by her husband, Milton Franz. The car collided with another driven by George Acheson, 5744 Kentucky avenue. Both drivers were arrested.

Thomas Pedro, 38, of 39 Tunnel street, was seriously injured early today when run down by an auto driven by Cyril Satiol, 7902 St. Lawrence avenue, Swissvale, at Liberty avenue and Ferry street. Pedro was taken to Allegheny General Hospital with a fractured right knee and cuts and bruises. Sabol was arrested, charged with reckless driving.

John Kanya, 48, of 3009 Carson street, is in Mercy Hospital with cuts and bruises, received at Seventh avenue and Grant street, when run down by an auto driven by James Barone, 25, of 425 Climax street. Barone was arrested.

Thomas Fitzgerald, Jr., 21, of 5216 Fifth avenue, son of the vice president of the Pittsburgh Railways Company, was taken to the Pittsburgh Hospital this morning, suffering lacerations received when an automobile he was driving skidded on Beechwood boulevard near Shaw street, landing against a pole and a tree in front of the home of County Controller Robert Woodside.

BOGGS & BUHL

monday and tuesday advance selection days in two great august events

FURS

two days of pre-choosing at special sale prices

The entire stock—and the largest of all the year—and emphatically lower prices on every fur garment in the collection. For years this outstanding B & B event has been joyfully meeting the ideals of thousands of Pittsburgh women—and to their great advantage.

Every attention to the style details of the day—the new modes in furs that are pronounced for the season—novelty touches in trimmings and in combining of furs that mark this as a year of sharp departures from the conventional. Come Monday or Tuesday.

25% Deposit Reserves Your Choice

FURNITURE

entire great stock at august sale prices

Remarkable collection of the last word in Modernistic Furniture included in the sale.

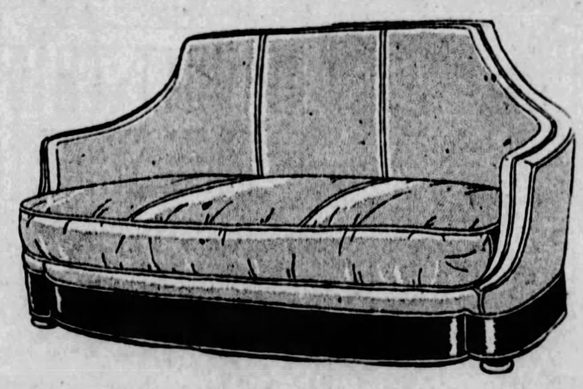

Everyone at all interested in Modern trends will enjoy seeing the Modernistic display in this sale.

Furniture in a broad and complete selection that has anticipated the wants of everyone with home interests. New furniture—odd pieces and complete suites—popular priced to the finest—at prices that will emphatically impress you—low in every case.

Come as soon as possible—preferably for the Advance Selection, Monday and Tuesday. You will find a showing that will inspire you.

Convenient Terms of Payment on All Furniture

FEAR FOR MISSING OHIO BRIDE

Pittsburgh Sun-Telegraph

SATURDAY, JULY 28, 1928

Collapses

Photo by International Newsreel.

MRS. A. T. THOMSON

Mrs. Annette Tattersall Thomson, mother-in-law of Francis Phillips, became hysterical and collapsed during testimony in the grand jury probe involving John M. Phillips, now dead, in the Queens (New York City) sewer scandal.

BUFFALO'S SHIP FIRE TO COST MILLION

BUFFALO, N. Y., July 28.—(AP.)—A million dollars in property damage, one person drowned, one probably fatally burned and 28 others injured, was the toll of one of the most spectacular fires on the water front in years. An oil barge, on which the fire started early yesterday, a large steel oil tanker, the B. B. McColl of Toronto, Ont., and the city-owned fire tug, W. S. Grattan, were destroyed.

The oil barge, the James F. Cahill of Buffalo, was at the docks of the Atlas Refinery, on Buffalo river, two miles inland from the main harbor when an explosion enveloped the craft in flames, freed her from the dock by burning hawsers, and set her adrift to spread damage on both sides of the river for a half a mile.

Oil from the damaged barge covered the surface of the river and with every shift of the wind, docks, oil storage tanks of the Standard Oil Company and other water front structures were threatened.

Frequent bursts of flames swept the river and one of these caught the McColl. All her crew escaped, but members of the crew of the fire tug Gratton standing by, were trapped.

Thomas Lynch, veteran engineer of the fireboat, leaped overboard and was drowned. Lieutenant Henry Schickenbantz was seriously burned and all other members of the crew suffered injuries.

Floating oil from the McColl added to the difficulties of the fire fighters and it was impossible to approach the drifting Cahill which continued to blaze for hours. At one time the barge was carried beneath the South Buffalo Railroad bridge, but the structure was undamaged.

The shell of the barge Cahill sank last night near a temporary wooden bridge at Bailey avenue, half a mile from the dock where she was moored when the fire started.

Little hope is held out for the recovery of Nelson Halstead of Toronto, Ontario, a member of the crew of the barge, who was severely burned in the first burst of flames.

Rules Play Stolen By Morosco

NEW YORK, July 28.—(INS.)—Mrs. Grace A. Fendler stood victorious today in her suit against Oliver Morosco, theatrical producer, and Richard Walton Tully, playwright, for the profits from the play, "Bird of Paradise," which she charged was plagiarized from her play "In Hawaii."

In a report filed in Supreme Court, Saul B. Baron, as referee, found that Morosco must pay the woman playwright $173,629 and Tully $608,361, the total award of $781,990 representing the total profits, plus interest, from the play. Profits from both stage and screen productions are included in the award.

Mrs. Fendler's attorneys immediately filed a motion in the Supreme Court for confirmation of Baron's report.

Mrs. Fendler testified that Morosco rejected her play in 1912, after holding the manuscript for some time. She charged that much of the play "Bird of Paradise," which appeared subsequently, was taken almost bodily from her play.

HELP ICE FUND

Six Mt. Lebanon girls from a play, "Summer Charade," at 303 Lavina avenue, earned $5.04 for The Pittsburgh Sun-Telegraph Milk and Ice Fund. They call themselves the Mt. Lebanon Junior Dramatic Club, and the membership consists of (above) Thelma Koenig, Lois Joyce and Mary Drumm, and also Alice Thompson, Dorothy Thompson and Marcella Eshelman.

One Shot, Bandits Balked

STEUBENVILLE, O., July 28.—Unnerved by their shooting, apparently by accident, of one man, three payroll bandits fled without the $7,000 payroll of the Liberty Paper Board Company, which they attempted to seize late yesterday.

Paymaster H. L. Williams slammed the payroll window in their faces and ducked under the counter instead of handing over the money.

Andrew Vineberg, 65, watchman at the plant and first man in the payroll line, was shot. Two of the bandits, armed and masked and clad in overalls, had run toward the payroll line and ordered those in it to raise their hands.

To emphasize his order one bandit thrust his revolver against Vineberg's back. A shot was heard and Vineberg, seriously injured, collapsed.

It was then that the bandits advanced to the window and saw the window slam between them and the coveted $7,000 piled inside.

They escaped in their automobile. Police believe they were novices.

RELATIVES TO SEARCH FLORIDA FOR KIN

STEUBENVILLE, O., July 28.—Relatives of Mrs. Helen Simmons Booth, entangled in the murder of her grandfather, G. W. Simmons, 83, at Lake City, Fla., today expressed fear for her safety.

At the same time relatives of her bridegroom, Elzie Booth, 27, retained Prosecutor Roy Merryman of Jefferson county to go to Florida to care for the interests of the couple who set out on their honeymoon with the aged Simmons. They are skeptical of Lake City reports that Booth was seen beating Simmons on the head with a hammer in an automobile.

Deputy Sheriff W. H. Steinbecker has arrived here from Lake City to investigate the Ohio elements of the case and to check up on reports that Simmons had had several thousand dollars in Steubenville and Bellaire banks.

Reports received here are that police have found no trace at all of the Booths, whose tourist camp quarters at Lake City were found deserted after the discovery of Simmons' body.

Booths' relatives say he enlisted in the Army at the age of 16 and was shell-shocked in France.

INQUEST TODAY

LAKE CITY, Fla., July 28.—A coroner's jury will meet today to return a verdict in the death of G. W. Simmons, aged Steubenville (O.), man, who was found dead with his skull crushed in a roadside drainage ditch early Wednesday.

Simmons' body was sent to Steubenville yesterday.

The jury already has heard witnesses who said they saw E. L. Booth, husband of the dead man's granddaughter, standing on the running board of the machine, striking Simmons over the head while Mrs. Booth drove the machine along a highway near here the night before the body was found.

That was the last time the Booths have been reported seen, and the only trace of them was finding of their blood-stained automobile in Jacksonville the next day. Police there are holding the machine.

Swimming?

HELEN WATTERS

Helen Watters, 17, of 142 Bronx avenue, West View, is being sought by Missing Persons' Bureau. The girl left home to go swimming. She has dark bobbed hair and dark eyes and was wearing a pink linen dress when she left, police say.

HURLS LAD FROM CAR

Beaten and thrown from an automobile, Ted Harris, 18, of Wilkes-Barre, was found on the Fern Hollow Bridge early today by a motorist, who took him to Columbia Hospital.

Harris said he arrived at the Pennsylvania station from Columbus last night. He was on his way to Wilkes-Barre, he said, but had only $5. He hired a machine to take him beyond the city limits on the William Penn highway so he could "hitch-hike" back home, he said, and the hacker held him up, slugging him because he had no money.

Harris has a fractured arm and three fractured ribs, besides bruises and lacerations.

FUGITIVES IN HILLS

BELLEFONTE, Pa., July 28.—(AP.)—A day of intensive searching has ended with no trace of the four men who escaped from Rockview Penitentiary. Prison officials expressed the belief the convicts have gone into hiding in the mountains in this vicinity.

The quartet, Joseph Getinski, Harry Allen, William G. De Young, and Robert M. Ruane, were among 50 inmates of the penitentiary at work constructing a reservoir some distance in the rear of the institution. At lunch hour they walked away and their absence was not noticed for 20 minutes.

Three of the men, Getinski, Allen and De Young, had only five or six months of their sentence to serve.

CONNELLSVILLE BAND TO GET STAND AT LAST

CONNELLSVILLE, Pa., July 28.—Connellsville's Military Band will have a bandstand after years of agitation. The carpenters' union will erect the stand free, of donated lumber, on a site provided by the Board of Education. Free concerts will be given weekly.

G. M. DUNCAN, 71, DIES; EX-PROFESSOR AT YALE

FAIRLAWN, N. J., July 28.—(AP.)—George Martin Duncan, 71, professor emeritus of logic and metaphysics at Yale University, died here yesterday.

NEW CASTLE UNTIDY, COUNTY OFFICERS HINT

NEW CASTLE, Pa., July 28.—Lawrence county wants no more short term prisoners from the city of New Castle unless they have first been cleaned up and rid of cooties. Such was the ultimatum issued yesterday by the County Commissioners, who instructed the sheriff to refuse to accept any more such prisoners. It has been found necessary to burn so many suits and to buy the prisoners a new supply that the cost has been excessive. The final straw was laid yesterday when a three-day city prisoner demanded new clothing, his own having been burned. All he got was a pair of old overalls.

EX-EMLENTON MAN'S VICTIM IN CRITICAL SHAPE

CANTON, O., July 28.—(AP.)—Mrs. Clyde Wingard was reported as still in a serious condition today from gunshot wounds inflicted by her husband, according to authorities. Wingard turned the gun on himself also, dying instantly. Coroner T. C. McQuate said Wingard probably became temporarily deranged. Wingard was a former resident of Emlenton, Pa., and his wife once resided at Lamartine, Pa.

JOB GOES TO SLACK

INDIANAPOLIS, July 28.—(AP.)—L. Ert Slack, now is legally the mayor of Indianapolis.

The Indiana Supreme Court yesterday affirmed the judgment of the Marion County Circuit Court holding that Joseph L. Hogue, city controller under the late Mayor Lew Shank, had no legal right to the office now held by Slack.

Hogue claimed that John L. Duvall, former mayor, who was convicted of violation of the corrupt practices act, was never legally elected mayor, and consequently Mayor Shank continued in office. Since Shank had died meanwhile, it was claimed that Hogue as city controller succeeded to the office. The court last week affirmed a lower court judgment that Ira M. Holmes, another claimant, was not entitled to the office.

FIND WIFE GUILTY

BASTROP, Tex., July 28.—(AP.)—Mrs. Rosie Waybourne, 48, today faced the prospect of spending the remainder of her life in prison for the murder last March of her husband, W. W. Waybourne, Smithville railroad man.

Testimony at her trial, which terminated yesterday in conviction and a 45-year imprisonment sentence, developed that she asked Hugo Middleton, her alleged sweetheart, to slay her husband, and when he refused persuaded him to employ a Mexican for that purpose. Middleton is under indictment for the murder.

The Mexican, Joe Morales, whom Middleton claimed to have hired, disappeared after the murder and was not produced at the trial.

Middleton, a blacksmith, who turned on the widow and testified against her, said he and Mrs. Waybourne had paid up premiums on the slain man's $12,000 life insurance policies.

He said a year's planning preceded the beating to death of Waybourne while his wife was on a trip to Austin, Tex. He testified Mrs. Waybourne turned over the key to her husband's room before she went to Austin, and that he gave it to Morales.

HURT FUGITIVE RECAPTURED

NEW KENSINGTON, Pa., July 28.—The violence of a prisoner's attempt to escape has resulted in his injury and recapture.

While Sheriff H. Elmer Borland was taking Weamer Zack, 30, to the Allegheny County Workhouse to serve two years for larceny, yesterday, along with two other prisoners, Zack slipped the handcuffs, leaped from the sheriff's car, rolled down a steep embankment and narrowly escaped being killed in landing against a moving freight train.

He was hurled against the bank, landed on rocks, lay dazed for a moment, then boarded a northbound train which hauled him to Barking, near here, before being discovered and ordered off.

He then took refuge in a river camper's shack until found by a government engineer. Zack complained of pains in his back and chest. When he was taken to a hospital, authorities communicated with Indiana county officials and arranged Zack's return.

Kellogg To Sail Aug. 18

WASHINGTON, July 28.—(INS.)—Secretary of State Kellogg will sail from New York on August 18 for France to participate in the signing, on August 27, in Paris, of the American outlawry of war treaty. He has engaged passage on the steamer Isle De France.

His plans call for a stay in Paris of only two or three days.

Mrs. Kellogg may accompany him.

Kellogg declared he has no business in Paris other than in connection with the treaty and emphatically added he would not discuss Rhineland occupation, foreign debts or the reparations questions with the German or other European foreign ministers.

BERLIN, July 28.—(AP.)—It was officially stated yesterday that Foreign Minister Stresemann has not yet received any invitation from Minister Briand of France to visit Paris to sign the Kellogg anti-war pact.

The statement was issued in response to questions whether the German foreign minister was planning to visit Paris late in August when the treaty will be signed.

GEMS IN MYSTERY CASE GIVEN STORE BY SHERIFF

NEW YORK, July 28.—(AP.)—Jewels valued at $238,000, which were seized from Harry Winston, a Fifth avenue jeweler, to whom they had been sold for $91,000 by Mrs. Maria Josephine Leslie, were returned to the John Wanamaker store yesterday by the sheriff of New York.

Mrs. Leslie bought the gems at the Wanamaker stores in New York and Philadelphia on the account of Capt. and Mrs. Isaac Emerson, of Baltimore, by whom she was employed as housekeeper.

She sold them to Winston and three days ago the Wanamaker Stores obtained a writ of replevin on the ground that the jewels were not paid for and that their purchase was unauthorized.

The jewels were turned over to Grover Whalen and other representatives of the Wanamaker stores by Sheriff Culkin, Wanamaker's having given a bond for $480,000, the retail value of the jewels.

To regain possession of them pending court determination of ownership Winston would have to give a bond for approximately twice that amount.

TWO SLAYERS AMONG SIX WHO FLED ASYLUM FIRE

NASHVILLE, Tenn., July 28.—(INS.)—All but six of the 1,272 inmates of the State Hospital for the Insane, freed late Thursday night when fire destroyed the main building, have been recaptured, police announce.

Two of those still free are criminally insane and regarded as dangerous. They are Jess MacPherson and Sam Kemper, both murderers.

Once free, and frightened by the roaring flames, about three hundred of the inmates, scantily-clad, dashed off in all directions in the pouring rain. The 900 other patients huddled together and made no effort to escape.

Residents assisted guards, police and firemen in rounding up the wanderers.

The fire caused a loss estimated at $250,000. One fireman was slightly hurt when struck on the head by a falling brick.

In the darkness guards with lanterns and torches, aided by volunteers, rounded up the inmates.

An investigation of the cause of the fire was begun immediately.

SIDEWALKS OF PITTSBURGH

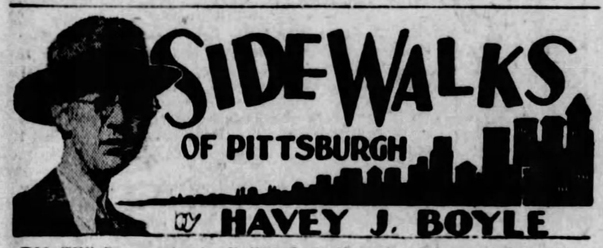

by HAVEY J. BOYLE

IN THE Pennsylvania Railroad Station there is an information desk. At the desk are two genii, who upon seeing a client rub his inquisitive lamp, come forth with the correct answer with a speed that makes for an interesting performance.

Behind the desk, along the walls, are rows and rows of forbidding schedules, but the information boys scorn the schedules. They

know "off by" heart as the saying is, all trains and times, starting points, terminals, layovers, transfers, expresses, accommodations, and everything.

We listened for five minutes and waited expectantly, hoping to see these boys juggle three or four oranges or chin a chair to give their act an appearance of even greater variety.

* * *

One of the boys was an expert marksman with the product of a cud of chewing tobacco and he punctuated his sentences, always short and to the point, with deadly aim into a distant cuspidor.

"I want to get to Erie," says a fat man. "No train out of here for Erie, direct, tonight," comes the answer. "But you can get to Corry, lay over there, and reach Erie at. . . ." and he gives the time. Having disposed of this problem the marksman takes a shot before turning to the next customer. "Yes, sir, in 10 minutes you get your train on track so and so." A lady wants to know where she might buy some apples for little Rollo. That one is so easy the boys behind the desk seem disappointed.

* * *

A RAILROAD station at night when the sleepers are being filled with night travelers produces an interesting pageant. The loud clang of the locomotive bell tops all sounds as a light engine rolls off to the roundhouse. . . . A blue-coated engineer, with a bandanna around his neck, leans out of his cab watching with interest the passengers he has just brought safely into the station. . . . Trucks loaded with trunks and mail pouches miraculously avoid each other. . . . A gateman asks for information over the phone. He wants to know what track Car 7505 is on. . . . The nearby engine lets off steam . . . Red caps run to meet an incoming train. . . . The observer wonders how system manages to merge from such seeming chaos. . . . And in such a bedlam a minute is valued more highly than in most other lines of work.

* * *

Harry Oliver, traffic manager of the Penney in our district, was kind enough to take us to New York in a private car. On a private car you have a parlor, bedroom and bath, and a breakfast room, in which the steward has the bacon and

eggs ready by the time you are dressed. Through it all, however, we remained very democratic. From the observation platform we waved cordially to the trackwalkers and foremen, and called out a "Good morning, my good man."

If the manufacturers of private cars ever want a testimonial we'll write them a nice one.

Outlaw's Kin Sues Movies

LOS ANGELES, July 28.—(AP.)—Jessie Estelle James, granddaughter of Jesse James, filed suit in Superior Court yesterday against the Paramount-Famous-Lasky Corporation, Fred C. Thompson and others asking $80,000 damages on alleged breach of a film contract.

Miss James said that while engaged in secretarial work in Kansas City she was induced by the movie people to take part in a picture portraying the life of her grandfather by playing the part of Mrs. Zerelda Samuels, mother of the outlaw.

She said after giving up the position and breaking an engagement to marry, the defendants failed to make her an actress.

BROKEN RUDDER FORCES ARMY DIRIGIBLE DOWN

WILLIAMSBURG, W. Va., July 28.—(AP.)—A broken rudder forced the army dirigible T-10-254 to make a forced landing late yesterday about seven miles from this city. The six men aboard were uninjured.

DO YOU KNOW YOUR "TRAFFIC COP?"

PHOTOS BY PITTSBURGH SUN-TELEGRAPH.

MAKE HIS ACQUAINTANCE

You do not know the corner "traffic cop" who sweeps you through with a smile every day, do you? Would you like to know him, know his name and a little about him? The Pittsburgh Sun-Telegraph is publishing a series of pictures of Pittsburgh "traffic cops." Here is one for today. His name Monday!

YESTERDAY'S "TRAFFIC COP" WAS JOHN J. SOLCANY, MARRIED, 6036 STANTON AVENUE, WHO KEEPS AUTOMOBILES MOVING IN GOOD ORDER IN SCHENLEY PARK. ELEVEN YEARS OF HIS 19 YEARS' SERVICE HAVE BEEN SPENT IN THE TRAFFIC DIVISION.

Will Rogers Says

CHICAGO, July 28.

Mayor Bill Thompson s
he was going to try to do b
and make Chicago the h
city in America to live i

I have a notion t
and live.

He made it se
ful everybody is
machine guns fo

Yours,

Copyright, 1928, Mc

A Fish That Swims Backward

THE archer fish frequently swims backward as well as forward for a considerable distance. Its eyes are of such construction that it can turn them so as to see everything that goes on behind it.

Fiction Page

Largest Building in the World

THE largest building in the world is the Great Pyramid at Gizeh, in Egypt, which was built by Cheops, one of the Pharaohs. According to an ancient historian, it took 200,000 slaves more than 20 years to build it.

The CONSTANT FLAME

by Winifred VanDuzer

(Continued from Yesterday.)

All Blood Is the Same Color; Emily and Kent Are Happy in Their Love

BEFORE he went away he dropped into the shop sometimes, talking to her in his winsome, happy manner, even teasing her a bit as he did in the old days. Sometimes he asked her to drive and to dine at the Yacht Club, but she refused. Association, she felt, could lead only to pain for her. Harder to forget if she saw him often.

It was after one of his calls that Frances said a peculiar thing. "Remember you're one of the owners here, my dear. Your income from the shop—it's sizeable, now, isn't it?—will grow.

"Have you ever thought if you wished to stop work that income might do for your mother very nicely? It will go on, you know."

"But why should I stop work, dear Frances?"

"Well," smiling, "you might wish to get married."

"The idea!"

But the sweet face was red and when Kent came the next time she tried to be distant. She didn't see him again before he left.

And now it was almost autumn and Emily was beginning to think that soon she must shake off the inertia which held her so graciously. Plan something in the way of progress for herself. The long, long trail—she would tramp that head up and shoulders back. It was no part of her instinct to grow drab.

High resolution uplifted and comforted her; she felt a new exuberance. Walking up the hill that evening she sang a little; even when she saw in the society column that Kent had come home she was not shaken. She felt strong enough to set aside her love for him.

She was still planning, alone in the porch swing, when the moon rose. A great, burnished disc above the Tarrytown hills spreading an orange glow in the sky, drawing a path of light on the river. It powdered the garden white, made dark, mysterious shapes of the evergreens. She thrilled to the enchantment of it.

And thought of Kent. A vivid, joyous vision came to her of the night under the pergola; a night like this when he had leaned toward her and said she was the prettiest girl in Lyall. Prettiest and sweetest, he had said. So fine, so dear, he was. . . .

Almost she could hear him singing again the magic song:

"Oh, moon of my delight that knows no wane,
The moon of heaven is rising once again—"

Vibrant and soft his voice, very tender; it filled her with an overpowering sense of beauty. She tried to put it from her mind but the song went on:

"How oft hereafter rising shall she look
Through this same garden, and for me in vain!"

She knew then that it wasn't fancy. A tall figure was coming down the lane, head back, face to the stars; a tall boy, singing as he walked.

Beautiful—oh, infinitely beautiful that he should come to her like this. So natural it seemed—the pause at the gate, the quick step on the walk. His nearness, his dearness beside her there.

"Emily! Little white flower—dearest, dearest—" His arms about her, lips on her hair, her eyes—the kiss that swept her as with ecstatic, soaring music.

She could not speak, only think, "This is love; this is Kent. Meeting me at the Lily Lock—oh—"

"You do love me, Emily? Enough? I've wanted you so! I didn't know what it was. I'll never let you go again. Sweetest and dearest, do you love me?"

"You know, Kent."

"We won't wait? Now I've got you—be married right away?"

But that brought her back to every day things; she was afraid. "How can we? Your father and mother—"

"They'll love you. I've talked to dad; want to hear what he said? 'I hope she'll consent to come into the family. We need a little thoroughbred like her.'"

"Kent! But I'm just a nobody. Father a factory-hand. And you!"

He laughed in a pleased way. "I'll tell you something if you'll never breathe to mother you know. My great-grandfather was a factory-hand. What do you think of that? Wore a red flannel shirt and put stocking-feet on the table and brought his sons up to fight and fear God. Does that even it up?"

"Why—"

"You speak about blue-blood, but all blood is the same color, Emily. We won't talk of this again. And how about next week? Thursday, say, or maybe Tuesday?"

She looked out over the river. The radiance of the moon fell upon two ships, white and slender, very graceful in the path of light. They were anchored side by side.

"Sweetheart—"

"Yes, Kent," she said.

THE END.

Horoscopes

Sunday, July 29

SUNDAY'S horoscope holds testimonies of conditions favoring mystical and spiritual activities and those things pertaining to higher phases of artistic production, poetry, music, etc., otherwise matters may lag or disappoint.

Those whose birthday it is may have a year of satisfying conditions in matters involving subtlety, strategy or with secret or mystical orders or combines. Otherwise the affairs may be slow or delayed.

A child born on this day may have qualities fitting it for diplomacy, conspiracy or for success through tact or subtlety rather than open methods.

Every happening in the world today was seen and predicted centuries ago by those who had learned wisdom.—BROWNELL.

Monday, July 30

MONDAY'S astrological map shows conditions more or less conflicting, but of epochal importance. While there is presage of a radical change holding distinct benefits, yet there is a possibility of this move, if not properly managed carrying some anxieties or combinations. The financial outlook appears strong but impetuosity or imprudence may cloud the best advantages.

Those whose birthday it is may expect a year of important moves with excellent prospect for financial gain and good position, but these may be put in jeopardy by impetuosity, contention or intrigue.

A child born on this day may be talented and original in many directions and may also be ambitious and industrious, but it may defeat itself by intrigue or imprudence.

The law of periodicity shows the same conditions occurring on earth with recurring cycles of influence.—LOUISE BROMWELL

EVENING CLOTHES

One Dresses to Meet Romance. The Other to Dream of It.

Drawn by Dorothy Flack

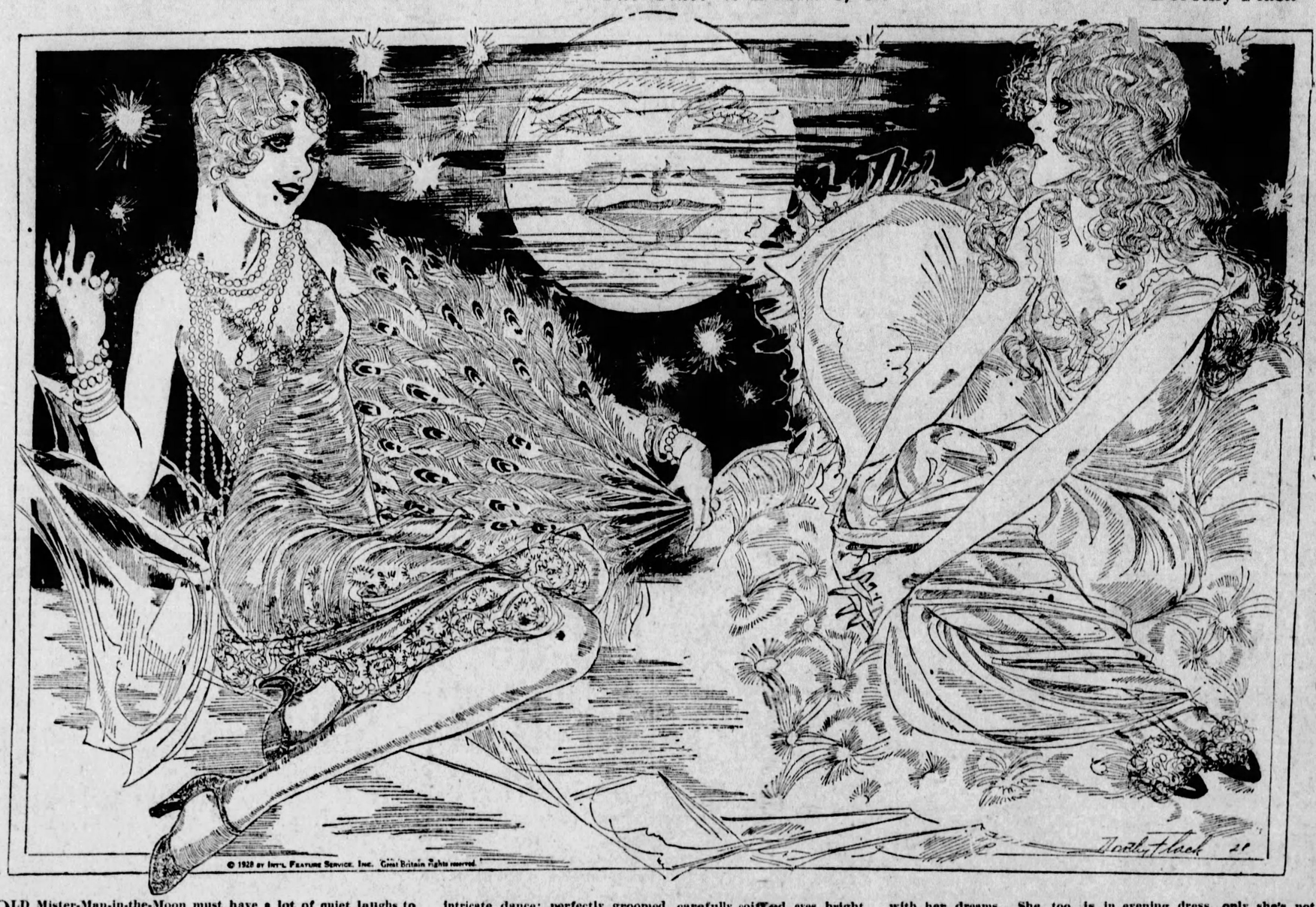

OLD Mister-Man-in-the-Moon must have a lot of quiet laughs to himself. And lots of times I can imagine him heaving a sigh and wiping a furtive tear when he glances down the beams which he sends earthward and sees the effects which his silvery light has on us mortals

Here he sees one lovely maiden all dressed up in gorgeous finery; jewels sparkling, tiny feet keeping time to the beat and rhythm of the music as she sways through the dizzy mazes of an intricate dance; perfectly groomed, carefully coiffed, eyes bright with the thrill and lure of the search for Romance. To her evening clothes mean the bait with which she will eventually capture the will-o'-the-wisp Romance.

Then he peeps through the softly curtained window of a vine-covered cottage and sees there the girl whose eyes are round with the wonder of everything, who glories in the light which he sends to her and watches the flicker of the shadows and peoples the night with her dreams. She, too, is in evening dress, only she's not flaunting her charms for all who pass to see. She's dreaming of the Romance which is to come seeking her.

Which do you think will win? Eventually both, but in oh, so different a way. One romance will be as will-o'-the-wisp as the searcher; the other as steadfast and holy as the dreamer. But each to her taste, my dears. After all, Romance is Romance always, the only difference being in each one's conception of it.

Love's Embers

Absorbing Sequel to "Revelations of a Wife"

By ADELE GARRISON

The Producer Is All Set to Observe the Drama Unfold

"AS for Phil's third reason for attaching himself to Mother Graham for the day," Lillian went on, "it's going to give him a chance to watch the gambols of that most interesting quartet of youngsters, Mary Harrison, Eleanor Lincoln, Noel Veritzen and young Mr. Jackson. Why he's so interested in their emotional reactions to each other, I can't fathom—it's the greatest puzzle of this whole affair of which Eleanor Lincoln is the center—but he is and therefore the elaborate camouflage for the plain and fancy sleuthing on his part. Well! I'm going to be old Tabby at the rat hole, my self in my odd moments. Look! You have to slip it to Phil for artistry in carrying out his plans. He always can be depended on to brown the toast on both sides."

My eyes followed hers, and saw Otto, Mr. Veritzen's chauffeur, unfolding a large and comfortable deck chair and a beach umbrella for Mother Graham's use.

Dicky, with Junior on his shoulders, emerged from the men's bath house and plunged into the water, but I saw him stop short for a second at the sight of Mr. Veritzen gallantly placing Mother Graham in the chair with the big gaily-colored umbrella shading her from the sun, and knew that he had a complete picture of the scene resentfully imprinted upon his mind.

Young Mr. Jackson came out next and with a look around—which it was easy to guess was in search of Mary—walked down the beach toward us. But it was Eleanor who first emerged from the women's pavilion and ran lightly toward the beach. At its edge she stopped, looked across the bay to the oddly shaped cliffs beyond their edges like glittering serried bayonet points in the sunlight, and then she turned impulsively to young Mr. Jackson, and spoke a few rapid words in a language unknown to me. But I could distinguish the one word, "Georges!" spoken in the manner of a salutation.

He spoke but one word in answer, so low that I could not distinguish it. As she heard it, her hand flew up to her lips with the frightened gesture of a child who has forgotten some prohibition laid upon it, and she turned toward Lillian and me quickly. But we had averted our eyes, though beneath my lashes I could see the frightened look she sent toward us, and the relief which appeared upon her face when she saw that we were not looking at her.

The next second they were both in the water wading out toward the depth which would enable them to swim.

"They were both so flustered that they never thought to wait for Mary and Noel. And now that little matter is getting old Phil's goat. Watch Mary carefully when she comes out, and I'll keep my eyes trained on Phil. I suppose you realize what that little colloquy just now signified?"

"It's what we decided before, isn't it," I answered, "that Eleanor Lincoln and young Mr. Jackson are old acquaintances? This view evidently reminded her of one they had seen before, and she called out to him concerning it before she remembered that they were supposed to be strangers."

"Correct, or Sherlockia!" she said, while I thought guiltily of the confidence which young Mr. Jackson had given me, and which I had not revealed to Lillian because of my promise to the young man. "Here comes Mary now. Train your eyes that way."

(Copyright, 1928, Newspaper Feature Service, Inc.)

HOW TO KEEP WELL

by Royal S. Copeland M.D.
U.S. Senator from New York

Nervous Dyspepsia Requires Attention

WHEN your digestion begins to "go back" on you and your food feels like a stone in your stomach you should find out what is wrong. It is likely the cause is trifling and can be removed without difficulty. But if you neglect the condition you may wake up some day to find out you are in serious trouble.

DR. COPELAND

To be hungry is natural and desirable. But after eating heartily, to have gnawing or aching pains in the stomach within an hour or two, or to have such pains an hour or two before meal-time, is a bad sign.

Nausea in the morning, after eating, or, for that matter, at any time of day, is a symptom which should not be disregarded. Belching of gas, gulping up of food and vomiting give evidence of a disability worthy of your attention.

Indigestion and all the symptoms I have suggested are grouped under the common title—"dyspepsia." This is a term which means little more now than to indicate a lot of symptoms relating to the stomach. It was formerly used as the name of a disease. Today, doctors recognize that these common symptoms may be sifted, and with the aid of the X-ray and various laboratory tests, the exact disturbance may be located and defined.

Ulcer of the stomach causes pain, nausea, vomiting and the familiar chain of dyspepsia symptoms. Disease of the kidneys may have these symptoms. Cancer of the stomach is another of the serious diseases which may upset digestion and produce pronounced symptoms of dyspepsia.

These three conditions—ulcer, Bright's disease and cancer—are capable of discovery by the careful tests I have suggested. It is early recognition and early treatment that will make it possible to apply satisfactory methods of treatment.

There is another form of dyspepsia, which is due to anemia, overwork, habitual loss of sleep or nervous exhaustion. This type is usually called "nervous dyspepsia," because it seems to be the effect of a failure of function in the nerve supply of the stomach, its muscular walls and lining membrane.

It is useless to attempt a cure of nervous dyspepsia by taking soda tablets or other drugs intended to neutralize the excessive acidity of the stomach contents. Such treatment will give temporary relief, but of course, the underlying trouble cannot be removed until the ultimate causes have been reached.

Before going to your doctor to worry him with your troubles, give yourself and your habits a careful survey. Everybody should know enough about foods, beverages and the simple rules of personal hygiene to discover where the fault is in the manner of living.

(Copyright, 1928, Newspaper Feature Service, Inc.)

Sayings of Mrs. Solomon

By HELEN ROWLAND

WHEN A MAN'S IN LOVE

MY DAUGHTER, when a woman is deceived in love, it is because she hath deceived herself.

* * *

For, beauty may be simulated, and wisdom may be assumed; but the signs of True Love can no more be hidden than the symptoms of hay-fever.

* * *

Verily, the tongue of a True Lover waggeth not, but stumbleth and obstructeth his speech. It forgetteth its "line" and loseth its glibness.

HELEN ROWLAND

* * *

The feet of a True Lover rests not, neither do they wander, but race back and forth as a shuttle upon a beaten path; and when he is not beside thee, his is always upon his WAY.

* * *

The heart of a True Lover misseth like unto a disordered engine. It is never serene and full of gayety.

* * *

The eyes of a True Lover close not, neither do they rove—but remain fixed upon ONE image, and can "see" no other woman.

* * *

The temper of a True Lover remaineth smoother than a politician's campaign talk. His patience is not strained by long hour of waiting. His sweetness and forbearance are inexhaustible.

* * *

The charity of a True Lover covereth a multitude of caprices and short-comings. He perceiveth not the flaws in thy make-up; and unto him a freckled nose is an added charm and a blemish is a beauty spot.

* * *

The nose of a True Lover delighteth in scented powders and sachets, and is not meticulous concerning the BRAND of thy perfume—for it is all incense and sweetness in his nostrils. But a man that is not in love shuddereth at patchouli and is sickened by the Oriental stuff.

* * *

The shoulders of a True Lover shrink not from rice powder and rouge and tears and beauty-creams; he rejoiceth to be a "marked man," when thy Fleur D'Amour clingeth to his coat-lapel. But a philanderer is more cautious, and brusheth away the "evidence."

* * *

The knees of a True Lover are never fatigued, and the crease in his trousers concerneth not his soul. For, while the Love Fever lasteth his vanity is forgotten, and the opinion of the world is emptiness, and the admiration of other women of no moment.

* * *

Verily, verily, the diagnosis of love is a simple thing, and its symptoms easier to read than an electric sign.

* * *

Wherefore, then, doth any woman deceive herself, saying, "I cannot TELL whether or not this man loveth me; for he is reticent, and his words reveal nothing!"

* * *

For in their lighter moods, men may differ one from the other; but under the spell of the Love Fever, all men are as one man—and that one as window-glass! SELAH.

(Copyright, 1928, King Features Syndicate, Inc.)

Fay King Asks if "Homey" Night Clubs Will Draw Thrill Seekers

SHAY WISHE' CUT!
HOME WAS LIKE THIS!
I'M LOOKIN' FOR A RED HOT SUGAR DADDY!
DO YOU SHEE A TAXI?
U AZZAT?
JUST A SWEET UNSPOILED CHILD SINGING SWEET SONGS IN THE SAFE, WHOLESOME SURROUNDINGS OF A SWELL NIGHT-CLUB!
YOU SEE THE NICEST PEOPLE LEAVING THESE PROPER PLACES AFTER A QUIET EVENING
FAY KING

olesome statements
e patronage of the

It may just be possible that admitting the "home-sweet-home" atmosphere that pervades the night club will do more harm than the reports of the vice committee!

It is well known that none is more welcome to the night club than the lonely stranger who is also a good spender.

Being h sick, he has sought the safe harbor of the home-night club.

But will he like it to leak back to the home town that his costly travels are bringing him no more dangerous adventures than the stay-at-homes are experiencing at the weekly church social?

FOR THE LOVELORN

J. J.

DEAR MISS GALE:

I am a constant reader of your column. Generally your advice is always good. I am coming to you for some of your advice, because I know you can help me out.

I am very popular with three girls in my town and I see them very often. We are all good chums, but recently two of them have acted differently than they generally do. These two girls are sisters and have told me that they liked me. I liked one very much, in fact, loved her. One night while I was out with her and another fellow with her sister, she told me that another fellow had asked her to go steady with him. Do you think that she would go with this fellow if she really cared for me as much as she said she does? I don't want her to go with him, because it will be for her own good. She says that I will forget soon, but I cannot and I told her so. How can I make her agree with me about not going with this steady fellow. If she doesn't agree how can I win her back? I correspond with her often. I told her that we would have to quit writing to each other, but she insists that we should continue writing. Do you think it would be better to stop this writing?

I will thank you very much for your advice. I will be watching for your answer in the paper. It won't be long till I'll be back for some more advice.

J. J.

You are not engaged, so you cannot object to her having other friends. She may be trying to make you a little jealous about this boy, though. Keep on with your friendship with her.

Friends

DEAR MISS GALE:

We are two girls who would like to know how to gain more friends of both sexes. Can you help us on this problem? It seems to us that the good-looking girls have more friends than the others, whether they are nicer or not. Is this really so? We both hate smoking, drinking, petting and kissing. Do you think that this will help us any in adding links to our chain of friends? Wishing you all the success in the world we are

FRIENDS.

Beauty attracts but it doesn't hold, my dear. The pretty girl may have a superficial sort of popularity even though she may be unpleasant, but she has few real friends. Keep your high standards and be pleasant and friendly, and you will have plenty of friends.

Wondering

DEAR MISS GALE:

I have been reading your column for some time. I have never written to you before. Here is my problem: I know quite a few boys, but they only speak to me. I have had parties and things like that and they come and have a good time. Here they pay a little attention to me, but not as much as they do other girls. They come to my home and my girl friends and I have nice times with them. But my mother does not approve of this. What shall I do?

WONDERING.

Perhaps your mother thinks you are too young to go out with boys.

ORDERS ARREST IN MUNICIPAL GARAGE THEFT

TIRE STEALING LAID TO CITY EMPLOYE

Mayor Charles H. Kline has ordered the arrest of Joseph Goney, an employe of the city garage, who is said to have admitted taking and selling tires belonging to the city.

His order was issued after receiving a report of the affair yesterday from W. H. Monahan, superintendent of the garage, who reported that 28 tires were taken and 19 recovered, leaving a net loss to the city of $156.25.

"I feel sorry for the man, but there was nothing for me to do but instruct Monahan to have him arrested," said the Mayor.

Goneys resignation was demanded by Monahan on July 9, shortly after the latter had been informed by the Department of Supplies that tires belonging to the city were being disposed of privately.

BUICK OFFERS NEW MODELS

Buick today is presenting its latest creations, the Silver Anniversary models, in celebration of its twenty-fifth birthday.

From the time the doors of the Buick Motor Company, Baum boulevard, and its associated dealers opened at 9 o'clock this morning, large crowds of visitors have been passing among the exhibits. And there is much to see, with 18 models in the new line of motor cars. The exhibits also will be open tonight and tomorrow.

Outstanding among the impressions created by the Silver Anniversary Buick is this: that Buick and Fisher style engineers have cut loose from all precedent in working out the line and color treatment for the new car which they introduce this week.

DEATH ROLL

Mrs. Jean S. Cochrane.

Mrs. Jean Sample Cochrane, 69, of 6200 Penn avenue, died yesterday in the Homeopathic Hospital. She was the widow of an ex-mayor of Meadville and one of the oldest educators in Pittsburgh. Mrs. Cochrane, born in Millvale, served as assistant principal of the Lawrence School, taught in Fifth Avenue High School and later conducted a private school. She was a member of the Presbyterian Church.

Mrs. Thomas Whitten.

Mrs. Georgia S. Whitten, wife of Thomas Whitten, died yesterday at the family home, Kelly and Mifflin avenues, Wilkinsburg. She was born in Savannah, Ga. Besides her husband, she leaves two daughters, three sons and one grandchild. She was a charter member of the Waverly Presbyterian Church, formerly the East End Presbyterian Church.

Mrs. Sarah Elizabeth Ferree.

Mrs. Sarah Elizabeth Ferree, 85, formerly a resident of Swissvale and the North Side, died at her home, Patterson Heights, Beaver Falls, Thursday. The deceased, born in Monongahela, is survived by one sister, Mrs. B. E. Luther; a half-brother, J. H. Ferree, and a half-sister, Mrs. R. L. B. Reedes. She was a lifelong member of the Methodist Episcopal Church.

CHURCH TO LAY CORNER STONE TOMORROW

A Sunday service of special interest will be the lying of the cornerstone of the new Epiphany Lutheran Church at Lemington and Paulson avenues, East End, at 3 p. m. The Rev. Dr. John J. Myers, missionary superintendent of the synod; the Revs. John I. Shaud, Grover E. Swoyer, I. N. Dundore, and the pastor, Arthur C. Waldkoenig, will officiate. Mrs. Harry F. Ackerman will sing.

The three hundredth anniversary of the birth of John Bunyan, author of "Pilgrim's Progress" is being celebrated throughout the Christian world. In keeping with this the Rev. Dr. George W. Shelton, pastor, Second Presbyterian Church, will speak on "The Life and Works of Bunyan" tomorrow evening at 7:45. Last summer, when preaching in City Temple, London, Dr. Shelton visited Bedford, the home of Bunyan, to make a special study of his life and works. At the morning service his subject will be "Pure In Heart."

DR. EWERS TO PREACH

Dr. John Ray Ewers, of the East End Christian Church, will deliver his last sermon before going on his summer vacation at 11 a. m. In the evening there will be union services on the Calvary lawn, in which the church will join.

At Christ Methodist Episcopal Church, Prof. Irwin Ross Beller, of Allegheny College, will speak in the morning in the absence of the pastor.

The last of a mission series will be preached by the Rev. C. W. Tinsley at the West View Methodist Episcopal Sunday morning.

Union services for Carrick will be conducted by the Rev. M. Herbert Messner, of the Lutheran Church of the Redeemer, in Bethel Baptist Church at 8 p. m. The Rev. Dr. Galen B. Royer will speak at 11 Sunday morning at the Church of the Brethren, 1120 Greenfield avenue.

The Emory Methodist Episcopal pulpit again will be filled by Dr. William H. McMasters, president of Mount Union College, Alliance, O. He will speak at 11 a. m. and at 8 p. m.

In Bellevue union services will be held on the lawn of the Y. M. C. A. Sunday evening. The Rev. B. F. Hankey will preach at this service.

At the New Covenant Mission, Reed, Pride and Crawford streets, the Rev. John Solomon, missionary, will talk at 3:30 p. m. The Salvation Army will have the Rev. G. J. Rowe, of Millvale, at the Sunday morning services in the Army building. Sunday school at 2 o'clock will be in the charge of Eve Knight, with the adult Bible class taught by Adjutant Clifford Lockwood. Young Peoples meeting is at 7 o'clock, while at the Fresh Air Camp, East Bellevue, and at other branches of the Army services will be held at the same hours.

SPECIAL SERVICES

Special services will be held at the local institutions of the Volunteers of America Sunday. Major Richard H. Ives, Western Pennsylvania commander of the organization, and Mrs. Ives, will be speakers at the Downtown Mission in the Volunteer building in the evening.

William D. Rye, a layman business man, will talk to the Sunday school children at a rally in the afternoon. Veterans' Night will be observed at the East End Mission and all veterans of American wars are invited to attend.

In place of the Rev. R. W. Lloyd, pastor, the Rev. Dr. Arthur A. Hays will speak at the Edgewood Presbyterian Church Sunday morning.

The Rev. A. I. Kapora will conduct the services at Old Saint Patrick Church in the absence of the Rev. James Cox, at 9 o'clock. At 11 o'clock the Rev. Kevin Gulnaugh will preach, and the Rev. Paul E. Campbell at 7:30.

REV. INGLIS SPEAKS

The Rev. Robert Scott Inglis of Newark, N. J., will be the speaker at the morning and evening services at the Third Presbyterian Church. The services will be broadcast by KDKA. At the Carnegie Music Hall union services the pulpit will be filled by the Rev. Charles F. Wishart, president of Wooster College, at 8 p. m. Dr. Wishart was once a resident of this city.

In the absence of Clarence Edward Macartney, Dr. Mark A. Matthews will preach at the First Presbyterian Church morning and evening. Rev. Walter L. Lingle of Richmond, Va., will fill the pulpit at the East Liberty Presbyterian Church.

Prof. John Howard Dickason, noted teacher, lecturer and Chautauqua speaker, will be at the Knoxville Presbyterian morning services. In the evening the assistant pastor, Rev. Ralph K. Merker, recently returned from Europe, will preach at the Overbrook Presbyterian chapel.

Union services will be held in Westinghouse Park at 7:30 with the Rev. F. L. Kerr of Christ Reformed Church speaking. This is under the auspices of the Council of Churches.

HOPWOOD LEAVES MILLION TO MOTHER AND SCHOOL

NEW YORK, July 28.—(AP.)—The chief beneficiaries of the will of James Avery Hopwood, playwright, filed for probate yesterday and which disposes of an estate of approximately $1,000,000, are his mother and the University of Michigan. Hopwood was drowned on July 1 in France.

Hopwood's mother gets one-fourth of the residuary estate outright and the other three-fourths in trust. At her death one-fifth of the trust goes in another trust to the University of Michigan, the income to be distributed among students who excel in dramatic and fiction writing. The awards are to be known as the Avery Hopwood and Jule Hopwood prizes. Jule is the first name of Hopwood's mother.

"It is especially desired," the will reads, "that students shall not be confined to academic subjects but shall be allowed the widest possible latitude. The new, the unusual and the radical shall be especially encouraged."

Minister

JUGO-SLAVIA

Gen. Atza Stanojevitch, veteran Radical leader, is urged to take the post of prime minister, Jugo-Slavia. Now, he is intimately engaged in formation of a new government.

OUR DAILY SHORT STORY

HIGH HEEL SLIPPERS

By EMILY BURTON.

MAMIE DRAKE worked at the notion counter in a department store. Carl Lennox was in the shoe department on the same floor of the same store.

Mamie had never seen many handsome men, for she had not lived that long, but she felt sure that Cort Lennox was the best-looking man in the world.

"You needn't be casting your eyes toward that Lennox person," said wise little Sadie Maine. "He is deaf, dumb and blind as far as girls are concerned. They say he hates women."

So Mamie kept her eyes away from the shoe department until the arrival of the new summer footwear. It was a pair of blonde, kid slippers with high French heels that caught her attention and held it. That particular pair of slippers filled her with unspeakable bliss and unbearable longing. They wre marked $13.75.

Now Mamie earned exactly $15 a week and she gave her mother $8 of that, which left her $7 for clothes, car fare, lunch and amusement.

"I'll walk to work and bring lunch from home for two weeks. Then I can buy those slippers," she decided.

On Wednesday of the second week of her self-denial, a notice was sent around the store saying that the employers' picnic would be given on Saturday afternoon.

"I'll have my high-heel slippers to wear to the picnic," Mamie whispered to Sadie Maine.

"If you like, I'll lend you my lace dress. I'll wear my new silk," answered generous Sadie.

Mamie was delighted with the idea of wearing the lace dress and said so. To herself she said:

"Maybe Cort Lennox will notice me if he sees me dolled."

As she went out at noon she stopped at the shoe department and asked Lennox to show her some blondie, kid slippers with high heels. She tried to appear casual and unconcerned, but her eyes were sparkling.

He smiled at her eager face and talked in a friendly fashion, while she tried on the shoes and walked up and down in front of the mirror.

"They pay us off Friday night and I'll get them Saturday," she told him.

"She's a sweet kid," he said to himself as he put the high heel slippers away.

Mamie clutched her pay envelope in her hand as she hurried homeward 6 o'clock on Friday. "Fourteen dollars all my own!" she exulted. "Tomorrow I'll walk out of Bromberg's with new shoes on my feet.""

When Mamie reached home, she saw a big truck in the front of the door. Her mother was standing in the doorway, looking embarrassed and distressed.

"I just can't pay for it now," Mamie heard her say.

"Well, you ordered this coal delivered in August," answered the driver in a gruff voice. "And here it is."

"What is it, mamma?" asked the girl running up the steps.

"I ordered coal in the summer, because it is cheaper. Now it has come and there's no money to pay for it. I don't know when I will have it either," the mother added and her chin trembled. "Looks like I just can't make ends meet to save my life."

"How much is it?" Mamie asked, a wave of despair sweeping over her soul.

"Fourteen dollars," was the answer.

"I'll pay it," the girl stated.

A sad little Mamie went back to the notion counter the next day. Sadie had brought the lace dress, which Mamie was to don that afternoon.

"I can't wear that dress with these old sport shoes," Mamie told her friend. Then she had to explain about the coal that took her precious savings.

"I wouldn't mind it so much," she added, "but Cort Lennox will find out that I can't even buy a pair of shoes. And I told him that I would get them today."

"Just say nothing about it," Sadie advised. "He will be too busy to think of it, and you can get them in two weeks more."

At 1 o'clock Mamie scrambled into the car with the hilarious crowd and rode 10 miles to the grove where the picnic was held. She wore a simple muslin frock and the low heel shoes which she despised. But she refused to let that spoil her pleasure. Picnics were rare occasions in her young life, and she proposed to enjoy one.

It was after supper when Lennox dropped down on the beside Mamie.

"You remind me of the back home," he said. "I'd gotten that there were any little country lassies left in world."

Mamie stared at him in astonment. Was he making fun of No, his tone was too kind an eyes were too bright for that of cruelty.

"You seem different from rest of 'em in the store," he tinued.

"How?" she asked.

"Well, you strike me as b the sort of girl who has a home—with a mother in it. the way you are dressed, for stance. I bet your mother m that little frock you have on.

"She did," answered Mamie little bewildered.

"And you are not teeter around on high heels out her the country. You wore shoes, sensible, correct."

"I had to," laughed Mamie "I hate to see girls loaded with gew-gaws and make-be finery," Lennox continued. course it's their own business, I just like them better natu Then he added apologetica "You know I come from the co try and I always will be a co tryman."

"I love the country," Mamie.

Lennox stayed with Mamie rest of the evening. He sat be her as they rode back to town he told her goodnight on her door-step.

"See you Monday morning, said as they left. And there a light in his eyes and a ter ness in his voice which no ever mistakes.

HOW TO BE BEAUTIFUL by Maria Jeritza

Shapely Lower Limbs

A BOOK called "Good Customs," written in Florence, Italy, about 1319, contains the following good advice on bringing up daughters: "Do not let them grow too fat and teach them to perform all the work of the household."

MARIA JERITZA

So it is evident that the art of reducing is not new. The slenderness of the maidens of fourteenth century paintings was doubtless carefully cultivated.

A symmetrical body, and most especially symmetrical legs, are not only desirable, but actually necessary in order to look presentable in modern styles. In fact, in this day of uniform slip-on frocks, the only distinction and touch of elegance may be said to consist in having a lovely, graceful supple body under the loose, form-revealing frock. Pretty legs and ankles have come into their own.

Legs are becoming an increasingly important factor of beauty. Not only are bare legs in evidence at bathing beaches, but the short skirts worn for tennis and golf this season roll back just above the ankles, frankly revealing bare porcelaine knees and calves. We are told by a famous illustrator in City ... has made a study of flapper ... that the girl of 1930 will ... practically free of clothes so far ... arms and legs are concerned. ... considered, it be... every woman, old and ... cultivate the beauty ... her lower limbs. ... to be done? In ... Exercises such as ... will help tremendously in bringing limber, slender grace to your legs.

Stand straight before a flat-bottomed chair. Step onto the chair, then off again, at least 10 times with each foot. This is excellent for the calf and thigh muscles. If you are trying to reduce practice the exercise rapidly, precisely, 10 times morning and evening with each foot. In case you wish to take on weight, go through the movements more slowly and afterward lie down 15 minutes.

Bend to touch the floor with both hands without bending your knees, then try to walk about the floor in this fashion. This exercise is difficult, but it gives the muscles of your trunk and limbs a fine stretch.

Doubtless you will wish to rid yourself of superfluous hairs on your legs, to look well in chiffon stockings or else sans stockings. I suggest for this purpose a mild cream depilatory, which should be applied about once in three weeks. Always rub cold cream in your limbs after removing the hairs.

Swimming, jumping the rope and walking are exercises par excellence for symmetry of the lower limbs. If active exercise seems to cause the muscles of your legs to grow lean and conspicuous, rub in warm, scented olive oil after exercising.

In case all the exercising in the world will not make your legs as symmetrical as you would wish, permit me to suggest that the uneven hem line is most kind to large calves and ankles. Silk stockings on the beach, nicely adjusted, in a dark color, with a dark bathing suit will make slightly-bowed legs or knock knees less noticeable. Well-groomed and shod feet and legs, made supple and graceful by systematic exercise, complete the chic and beauty of a summer costume.

(Copyright, 1928, Premier Syndicate, Inc.)

-:- CHURCHES -:-

COMMUNITY CHURCH SERVICES
CARNEGIE MUSIC HALL
Union Services—All Are Welcome
SABBATH, JULY 29, 1928,
AT 8 P. M., DAYLIGHT SAVING TIME
Sermon by Rev. Charles F. Wishart, D. D.,
President of Wooster College, Wooster, Ohio.
Music by Quartette of Asbury Methodist Episcopal Church.

SHADYSIDE PRESBYTERIAN Hugh Thomson Kerr
11 A. M., 'The Credentials of a Christian'
A Sermon by Dr. Murdoch McLeod
Quartette under the direction of Earl Mitchell.
Visitors are always welcome.
8 P. M.—Community Service, Carnegie Music Hall.

EAST LIBERTY PRESBYTERIAN
Penn and Highland Avenues
STUART NYE HUTCHISON, D. D., Minister
REV. WALTER L. LINGLE, D. D., of Richmond, Va., Will Preach
11:00 A. M. and 8:00 P. M.

THE FIRST LUTHERAN CHURCH
Grant Street, Near Sixth Avenue A. J. HOLL, D. D. Pastor
11:00 A. M.—"PRACTICAL CHRISTIANITY"
NO EVENING SERVICE.
Half-hour program of sacred music broadcast from 8 to 8:30 first from the Church, over Station WJAS.

CHRIST METHODIST EPISCOPAL CHURCH
Albert Edward Day, Arthur Culmer Schultz, Ministers
Corner Liberty, Center and Baum Blvd. Take Cars No. 71, 82, 86.
11:00 A. M.—Sermon by Prof. Irwin Ross Beller, Ph.D., of Allegheny College, Meadville, Pa.
8:00 P. M.—Union Service—Carnegie Music Hall.

THE PITTSBURGH BIBLE INSTITUTE
Corner Congress St. and Wylie Ave. C. H. PRIDGEON, Pastor
9:30 A. M.—Sunday School.
10:45 A. M.—Sermon by Rev. C. H. Pridgeon,
"A WHISPER AMONG THE AVALANCHES"
2:00 P. M.—Prayer and Testimony.
7:45 P. M.—Evangelistic Service, Sermon by C. H. Pridgeon,
"RIVERS OF LIVING WATER."

THE FIRST PRESBYTERIAN CHURCH
CLARENCE EDWARD MACARTNEY, Minister
10:45 A. M.—"SINNING AGAINST THE CHILD"—Dr. Mark A. Matthews, Pastor of the First Presbyterian Church, Seattle, Wash.
8:00 P. M.—"RENDERING TO GOD AND CAESAR"—Dr. Mark A. Matthews, Pastor of the First Presbyterian Church, Seattle, Wash.
7:45 P. M.—ORGAN RECITAL

SECOND PRESBYTERIAN
Eighth St., Below Penn Ave., Downtown
DR. SHELTON
11:00—"PURE IN HEART."
7:45 P. M.—"JOHN BUNYAN."
Dr. Shelton recently visited Bedford, the Birthplace of Bunyan.
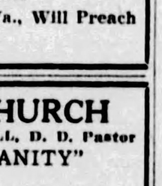

THIRD PRESBYTERIAN CHURCH
Pittsburgh, Fifth Avenue and South Negley, Rev. William L. McEwan, D. D., Pastor.
REV. ROBERT SCOTT INGLIS, D. D., OF NEWARK, N. J.,
WILL PREACH MORNING AND EVENING
The morning service will be broadcast by Station KDKA.

SHADYSIDE UNITED PRESBYTERIAN CHURCH
Center Ave., Cypress St., Baum Blvd.—Cars 71, 82, 86
11:00 A. M.—"THE POWER OF THE GOODNESS OF GOD"
By Rev. R. A. Pollock, D. D., of Denver, Colorado.
8:00 P. M.—COMMUNITY SERVICE—CARNEGIE MUSIC HALL

HIGHLAND PRESBYTERIAN CHURCH
Highland Ave. at Wellesley, Pittsburgh, REV. GEORGE C. FISHER, D. D.
Rev. Charles F. Wishart, D. D., President of Wooster College, Wooster, Ohio.
NO EVENING SERVICE.

GRACE REFORMED CHURCH
Bayard and Dithridge Streets, Oakland. Rev. Karl Albert Stein, D. D.
11:00 A. M.—Morning Worship. Dr. Stein Preaches
"WISE FOOLS"
No Services During First Three Sundays in August

THE SALVATION ARMY
Cool Auditorium, 535 SECOND AVENUE EXT. Comfortable Seats.
11 A. M.—"SPIRITUAL STRUCTURES." ENSIGN G. G. CROUCH, SPEAKER.
8 P. M.—REV. G. J. ROWE, OF MILLVALE, VISITING CLERGYMAN.
Music: Program in Charge of Millvale Quartet.

Look to the Leader *for* Leadership

The
Silver Anniversary
BUICK
On Display
TODAY

WHEN BETTER AUTOMOBILES ARE BUILT
BUICK WILL BUILD THEM

Official—Pittsburgh 111

NO. 438.

N ORDINANCE—Providing for purchase of Two (2) Auto rols for the Department of Pub Safety, Bureau of Police, and viding for the payment there-

Section 1. Be it ordained and acted by the City of Pittsburgh, Council assembled, and it is reby ordained and enacted by the thority of the same. That the or and the Director of the De ment of Supplies shall be and are hereby authorized, em ered and directed to advertise proposals and to award a con t or contracts to the lowest re sible bidder or bidders for the nishing of Two (2) Auto Patrols the Department of Public ety, Bureau of Police, at a cost to exceed the sum of Three usand ($3,000.00) Dollars each a total of Six Thousand ($6,- 00) Dollars, in accordance with Act of Assembly entitled, "An for the Government of cities of second class," approved the 7th of March, A. D. 1901, and the ious supplements and amend ts thereto and the ordinances City Council in such cases made provided, same to be chargeable and payable from Code Account 1548-E.

Section 2. That any Ordinance or rt of Ordinance conflicting with e provisions of this Ordinance be d the same is hereby repealed, so r as the same affects this Ordi ance.

Passed in Council July 20, 1928.
Approved July 24, 1928.
CHARLES H. KLINE, Mayor.
Recorded in O. B. Vol. 40, page 238.

NO. 439.

N ORDINANCE — Providing for letting of a contract or con cts for the furnishing of One (1) ement Core Drill Truck mounted plete with Apparatus for the rtment of Public Works.

Section 1. Be it ordained and cted by the City of Pittsburgh, Council assembled, and it is reby ordained and enacted by the thority of the same. That the yor and the Director of the De rtment of Supplies shall be and y are hereby authorized, em vered and directed to advertise proposals and to award a con ct or contracts to the lowest re sible bidder or bidders for the nishing of One (1) Pavement re Drill Truck mounted complete th Apparatus for the Department Public Works, at a cost not to ceed the sum of Forty-Four ndred ($3,400.00) Dollars, in ac dance with an Act of Assembly led, "An Act for the Govern of cities of the second class," oved March 7, 1901, and the ous supplements and amend s thereto and the Ordinances Council in such cases made and ided, same to be chargeable to payment from Code Account City Clerk Special Equip t.

ction 2. That any Ordinance or of Ordinante conflicting with provisions of this Ordinance be the same is hereby repealed, so as the same affects this Ordi nce.

Passed in Council July 20, 1928.
Approved July 24, 1928.
CHARLES H. KLINE, Mayor.
Recorded in O. B. Vol. 40, page 239.

NO. 445.

AN ORDINANCE—Widening andview Avenue in the 19th Ward the City of Pittsburgh at the ersection of Republic Street and viding that the costs, damages expenses occasioned thereby be ssed against and collected from perties benefited thereby.

ection 1. Be it ordained and ted by the City of Pittsburgh, Council assembled, and it is here ordained and enacted by the ority of the same. That Grand Avenue in the 19th Ward of City of Pittsburgh at the inter ion of Republic Street be and same is hereby widened to a ble width by taking for public for highway purposes all of the owing described property, to-

EGINNING at the intersection of easterly line of Republic Street the southerly line of Grand- Avenue; thence extending ardly along the southerly line andview Avenue 13.19 feet to nt of curve; thence westwardly southwardly by the arc of a e deflecting to the left hav us of 20.0 feet and a central le of 66° 45' 00" and a distance 3.32 feet to a point of tangent the easterly line of Republic eet; thence northwardly along e easterly line of Republic Street 19 feet to the place of beginning.

Section 2. The Department of blic Works is hereby authorized d directed to cause said Grand w Avenue in the 19th Ward of City of Pittsburgh at the inter ion of Republic Street to be ened in conformity with the visions of Section 1 of this Ordi ce.

ection 3. The costs, damage and nses occasioned thereby and benefits to pay the same shall assessed against and collected properties benefited thereby in dance with the provisions of cts of Assembly of the Com wealth of Pennsylvania relating to and regulating the same.

ction 4. That any Ordinance art of Ordinance conflicting the provisions of this Ordi e be and the same is hereby led, so far as the same affects Ordinance.

ssed in Council July 20, 1928.
roved July 24, 1928.
HARLES H. KLINE, Mayor.
corded in O. B. Vol. 40, page 239.

NO. 446.

ORDINANCE—Locating Forbes et at a width of 80.0 feet be n South Dithridge and Mawhin- Streets on the west, and ndary Street on the east, in the rth Ward of the City of Pitts h, by revising the lines thereof including Forbes Street, a et having a width of 60.0 feet, hat the street as located shall ncluded within the street lines hereinafter described and

ection 1. Be it ordained and ted by the City of Pittsburgh, ouncil assembled, and it is here ordained and enacted by the ority of the same. That Forbes et between South Dithridge Mawhinney Streets on the and Boundary Street on the in the Fourth Ward of the of Pittsburgh, shall be located width of 80.0 feet by revising lines thereof and including Street, as at present opened width of 60.0 feet, so that the as located shall be included n the following described lines:

E NORTHERLY Line from Dithridge Street to Boundary shall be parallel to and at a pendicular distance of 10.0 feet wardly from the northerly Forbes Street as now opened width of 60.0 feet.

E SOUTHERLY Line from inney Street to Boundary shall be parallel to and at a pendicular distance of 10.0 feet wardly from the southerly f Forbes Street as now opened width of 60.0 feet.

tion 2. That any Ordinance or of Ordinance conflicting with rovisions of this Ordinance be he same is hereby repealed, so the same affects this Ordi-

sed in Council July 20, 1928.
roved July 24, 1928.
HARLES H. KLINE, Mayor.
corded in O. B. Vol. 40, page 246.

NO. 447.

ORDINANCE—Fixing the width position of the sidewalk and way on Alhambra Way, from Millvale Avenue to North biddle Avenue.

ction 1. Be it ordained and ed by the City of Pittsburgh, ncil assembled, and it is here dained and enacted by the rity of the same. That the and position of the sidewalks roadway on Alhambra Way, North Millvale Avenue to Winebiddle Avenue be and me are hereby fixed as follo-wit:—

E SIDEWALK shall have a m width of 8.0 feet and shall long and be parallel to the line of the way.

E ROADWAY shall have a m width of 17.0 feet and shall y that portion of the Way be the sidewalk as above de d and the southerly line of Way.

tion 2. That any Ordinance or of Ordinance conflicting with rovisions of this Ordinance be he same is hereby repealed, so the same affects this Ordi-

ed in Council July 20, 1928.
roved July 24, 1928.
HARLES H. KLINE, Mayor.
rded in O. B. Vol. 40, page 247.

NO. 447.

ORDINANCE—Fixing the width position of the sidewalk and way on Alhambra Way, from Millvale Avenue to North biddle Avenue.

ction 1. Be it ordained and ed by the City of Pittsburgh, ncil assembled, and it is here dained and enacted by the rity of the same. That the and position of the sidewalks roadway on Alhambra Way, North Millvale Avenue to Winebiddle Avenue be and me are hereby fixed as follo-wit:—

E SIDEWALK shall have a m width of 8.0 feet and shall long and be parallel to the line of the way.

E ROADWAY shall have a m width of 17.0 feet and shall y that portion of the Way be the sidewalk as above de d and the southerly line of Way.

tion 2. That any Ordinance or of Ordinance conflicting with rovisions of this Ordinance be he same is hereby repealed, so the same affects this Ordi-

sed in Council July 20, 1928.
roved July 24, 1928.
HARLES H. KLINE, Mayor.
corded in O. B. Vol. 40, page 248.

NO. 448.

AN ORDINANCE—Amending a portion of Section 2 of Ordinance No. 452, entitled, "An Ordinance authorizing and directing the grading, paving, curbing and otherwise improving of Mt. Washington Roadway, from Grandview Avenue at Merrimac Street to a point 354 feet west of the E. Line of property now or late of the Pittsburgh and Castle Shannon Railway Company, including the construction of sewers for the drainage thereof, extending to a connection with existing sewer on Sycamore Street, and the laying of concrete sidewalks, and providing that the costs, damages and expenses of the same be assessed and collected from property specially benefited thereby," which was approved September 21st, 1926, and as amended by Ordinance No. 868, approved December 29th, 1927, which increases the estimate of the whole cost from $448,000.00 to $492,000.00, so as to increase the estimate of the whole cost of $592,000.00.

Section 1. Be it ordained and enacted by the City of Pittsburgh, in Council assembled, and it is hereby ordained and enacted by the authority of the same. That the portion of Section 2 of Ordinance No. 452, entitled, "An Ordinance authorizing and directing the grading, paving, curbing and otherwise improving of Mt. Washington Roadway, from Grandview Avenue at Merrimac Street to a point 354 feet west of the E. Line of property now or late of the Pittsburgh and Castle Shannon Railway Company, including the construction of sewers for the drainage thereof, extending to a connection with existing sewer on Sycamore Street, and the laying of concrete sidewalks, and providing that the costs, damages and expenses of the same be assessed against and collected from property specially benefited thereby," which was approved September 21st, 1926, and which reads as follows:

"Four Hundred Forty-Nine Thousand ($449,000.00) Dollars, which is the estimate of the whole cost as furnished by the Department of Public Works," and which was amended by Ordinance No. 868, approved December 29th, 1927, to read,

"Four Hundred Ninety-Two Thousand ($492,000.00) Dollars, which is the estimate of the whole cost as furnished by the Department of Public Works," shall be and the same is amended to read.

"Five Hundred Ninety-Two Thousand ($592,000.00) Dollars, which is the estimate of the whole cost as furnished by the Department of Public Works."

Section 2. That any Ordinance or part of Ordinance conflicting with the provisions of this Ordinance be and the same is hereby repealed, so far as the same affects this Ordinance.

Passed in Council July 20, 1928.
Approved July 24, 1928.
CHARLES H. KLINE, Mayor.
Recorded in O. B. Vol. 40, page 248.

NO. 449.

AN ORDINANCE — Fixing the width and position of the sidewalks and roadway and establishing the grade of Dawes Street, from Mountain Avenue to the dividing line between the City of Pittsburgh and Mt. Oliver Borough.

Section 1. Be it ordained and enacted by the City of Pittsburgh, in Council assembled, and it is hereby ordained and enacted by the authority of the same. That the width and position of the sidewalks and roadway and the grade of the northerly curb line of Dawes Street, from Mountain Avenue to the dividing line between the City of Pittsburgh and Mt. Oliver Borough be and the same are hereby fixed and established as follows, to-wit:—

THE SIDEWALKS shall have a uniform width of 7.25 feet and shall lie along and contiguous to their respective street lines.

THE ROADWAY shall have a uniform width of 18.0 feet and shall occupy the central portion of the street lying between the sidewalks as above described.

Section 2. The grade of the northerly curb line shall begin at the westerly curb line of Mountain Avenue at an elevation of 343.06 feet (curb as set); thence rising at the rate of 1.0% for a distance of 130.45 feet to a point of curve to an elevation of 344.36 feet; thence by a concave parabolic curve for a distance of 100.0 feet to a point of tangent to an elevation of 346.86 feet; thence rising at the rate of 4.0% for a distance of 194.64 feet to a point of curve to an elevation of 354.65 feet; thence by a concave parabolic curve for a distance of 100.0 feet to a point of tangent to an elevation of 361.45 feet; thence rising at the rate of 2.60% for a distance of 447.0 feet more or less to the dividing line between the City of Pittsburgh and Mt. Oliver Borough to an elevation of 404.36 feet.

Section 3. That any Ordinance or part of Ordinance conflicting with the provisions of this Ordinance be and the same is hereby repealed, so far as the same affects this Ordinance.

Passed in Council July 20, 1928.
Approved July 24, 1928.
CHARLES H. KLINE, Mayor.
Recorded in O. B. Vol. 40, page 248.

NO. 449.

AN ORDINANCE—Amending a portion of Section 2 of Ordinance No. 452, entitled, "An Ordinance authorizing and directing the grading, paving, curbing and otherwise improving of Mt. Washington Roadway, from Grandview Avenue at Merrimac Street to a point 354 feet west of the E. Line of property now or late of the Pittsburgh and Castle Shannon Railway Company, including the construction of sewers for the drainage thereof, extending to a connection with existing sewer on Sycamore Street, and the laying of concrete sidewalks, and providing that the costs, damages and expenses of the same be assessed and collected from property specially benefited thereby," which was approved September 21st, 1926, and as amended by Ordinance No. 868, approved December 29th, 1927, which increases the estimate of the whole cost from $448,000.00 to $492,000.00, so as to increase the estimate of the whole cost of $592,000.00.

Section 1. Be it ordained and enacted by the City of Pittsburgh, in Council assembled, and it is hereby ordained and enacted by the authority of the same. That the portion of Section 2 of Ordinance No. 452, entitled, "An Ordinance authorizing and directing the grading, paving, curbing and otherwise improving of Mt. Washington Roadway, from Grandview Avenue at Merrimac Street to a point 354 feet west of the E. Line of property now or late of the Pittsburgh and Castle Shannon Railway Company, including the construction of sewers for the drainage thereof, extending to a connection with existing sewer on Sycamore Street, and the laying of concrete sidewalks, and providing that the costs, damages and expenses of the same be assessed against and collected from property specially benefited thereby," which was approved September 21st, 1926, and which reads as follows:

"Four Hundred Forty-Nine Thousand ($449,000.00) Dollars, which is the estimate of the whole cost as furnished by the Department of Public Works," and which was amended by Ordinance No. 868, approved December 29th, 1927, to read,

"Four Hundred Ninety-Two Thousand ($492,000.00) Dollars, which is the estimate of the whole cost as furnished by the Department of Public Works," shall be and the same is amended to read.

"Five Hundred Ninety-Two Thousand ($592,000.00) Dollars, which is the estimate of the whole cost as furnished by the Department of Public Works."

Section 2. That any Ordinance or part of Ordinance conflicting with the provisions of this Ordinance be and the same is hereby repealed, so far as the same affects this Ordinance.

Passed in Council July 20, 1928.
Approved July 24, 1928.
CHARLES H. KLINE, Mayor.
Recorded in O. B. Vol. 40, page 256.

NO. 450.

AN ORDINANCE—Authorizing the Mayor and the Director of the Department of Public Works to advertise for proposals and to award a contract or contracts for the construction of a 60" Storm Sewer on Glee Way, from a point about 80 feet south of Sunrise Street to the existing sewer on Laketon Road, Borough of Wilkinsburg, and authorizing the setting aside the sum of Seven Thousand ($7,000.00) Dollars, from Code Account 1548-E, Repair Schedule, Division of Sewers, Bureau of Engineering for the payment of the cost thereof and further authorizing and providing for the letting of a contract therefor.

Section 1. Be it ordained and enacted by the City of Pittsburgh, in Council assembled, and it is hereby ordained and enacted by the authority of the same. That the Mayor and the Director of the Department of Public Works shall be and they are hereby authorized and directed to advertise for proposals and to award a contract or contracts to the lowest responsible bidder or bidders for the construction of a 60" Storm Sewer on Glee Way, from a point about 80 feet south of Sunrise Street to the existing sewer on Laketon Road, borough of Wilkinsburg. Said sewer to be 60" in diameter. The said contract or contracts to be awarded for a sum not to exceed Seven Thousand ($7,000.00) Dollars, and the Mayor and the Director of the Department of Public Works are hereby authorized and directed to enter into a contract or contracts with the successful bidder or bidders for the performance of the work in accordance with the laws and ordinances governing said City.

Section 2. That for the payment of the cost thereof, the sum of Seven Thousand ($7,000.00) Dollars, or so much thereof as may be necessary, is hereby set apart and appropriated from Code Account 1548-E, Repair Schedule, Division of Sewers, Bureau of Engineering, and the Mayor and the Controller are hereby authorized and directed respectively to issue and countersign warrants drawn on said fund in payment of the cost of said work.

Section 3. That any Ordinance or part of Ordinance conflicting with the provisions of this Ordinance, be and the same is hereby repealed, so far as the same affects this Ordinance.

Passed in Council July 20, 1928.
Approved July 24, 1928.
CHARLES H. KLINE, Mayor.
Recorded in O. B. Vol. 40, page 253.

NO. 451.

AN ORDINANCE—Authorizing the Mayor and the Director of the Department of Public Works to advertise for proposals and to award a contract or contracts for the construction of a 15" T. C. Pipe Storm Sewer on Quartz Way and Rivet Way, from a point about 20 feet south of Hawkins Avenue, to the existing sewer on Norwood Avenue and authorizing the setting aside the sum of Six Thousand Five Hundred ($6,500.00) Dollars from Code Account 1548-E, Repair Schedule, Division of Sewers, Bureau of Engineering for the payment of the cost thereof and further authorizing and providing for the letting of a contract therefor.

Section 1. Be it ordained and enacted by the City of Pittsburgh, in Council assembled, and it is hereby ordained and enacted by the authority of the same. That the Mayor and the Director of the Department of Public Works are hereby authorized and directed to enter into a contract or contracts with the successful bidder or bidders for the performance of the work in accordance with the laws and ordinances governing said City.

Section 2. That for the payment of the cost thereof, the sum of Seven Thousand ($7,000.00) Dollars, or so much thereof as may be necessary, is hereby set apart and appropriated from Code Account 1548-E, Repair Schedule, Division of Sewers, Bureau of Engineering, and the Mayor and the Controller are hereby authorized and directed respectively to issue and countersign warrants drawn on said fund in payment of the cost of said work.

Section 3. That any Ordinance or part of Ordinance conflicting with the provisions of this Ordinance be and the same is hereby repealed, so far as the same affects this Ordinance.

Passed in Council July 20, 1928.
Approved July 24, 1928.
CHARLES H. KLINE, Mayor.
Recorded in O. B. Vol. 40, page 254.

NO. 452.

AN ORDINANCE—Providing for the purchase of Two Hundred (200) Chairs (more or less) for the Bureau of Fire, Department of Public Safety, and providing for the payment thereof:

Section 1. Be it ordained and enacted by the City of Pittsburgh, in Council assembled, and it is hereby ordained and enacted by the authority of the same. That the Mayor and the Director of the Department of Supplies shall be and they are hereby authorized, empowered and directed to advertise for proposals and to award a contract or contracts to the lowest responsible bidder or bidders for the furnishing of Two Hundred (200) Chairs (more or less) for the Bureau of Fire, Department of Public Safety, at a cost not to exceed the sum of Fifteen Hundred ($1,500.00) Dollars, in accordance with an Act of Assembly entitled, "An Act for the government of cities of the second class," approved the 7th day of March, A. D. 1901, and the various supplements and amendments thereto and the ordinances of City Council in such cases made and provided, same to be chargeable to and payable from Code Account No. 1548.

Section 2. That any Ordinance or part of Ordinance conflicting with the provisions of this Ordinance be and the same is hereby repealed, so far as the same affects this Ordinance.

Passed in Council July 20, 1928.
Approved July 24, 1928.
CHARLES H. KLINE, Mayor.
Recorded in O. B. Vol. 40, page 254.

NO. 453.

AN ORDINANCE—Amending the title of Ordinance No. 402, entitled "An Ordinance fixing the width and position of the sidewalks and roadway of Edgerton Street, from South Linden Avenue to the westerly property line of Clover Crest Plan of Lots," approved June 27, 1928.

Section 1. Be it ordained and enacted by the City of Pittsburgh in Council assembled, and it is hereby ordained and enacted by the authority of the same. That the title of Ordinance No. 402, entitled "An Ordinance fixing the width and position of the sidewalks and roadway of Edgerton Street, from South Linden Avenue to the westerly property line of Clover Crest Plan of Lots," approved June 27, 1928, be and the same is hereby amended to read as follows, to-wit:

"An Ordinance fixing the width and position of the sidewalks and roadway and establishing the grade of Edgerton Street, from South Linden Avenue to the westerly property line of Clover Crest Plan of Lots."

Section 2. That any Ordinance or part of Ordinance conflicting with the provisions of this Ordinance be and the same is hereby repealed, so far as the same affects this Ordinance.

Passed in Council July 20, 1928.
Approved July 24, 1928.
CHARLES H. KLINE, Mayor.
Recorded in O. B. vol. 40, page 252.

NO. 454.

AN ORDINANCE—Re-establishing the grade of Heinz Street, from Saw Mill Way to River Avenue.

Section 1. Be it ordained and enacted by the City of Pittsburgh in Council assembled, and it is hereby ordained and enacted by the authority of the same. That the grade of the westerly curb line of Heinz Street, from Saw Mill Way to River Avenue shall be and the same is hereby re-established as follows, to-wit:

BEGINNING on the westerly 9.0 foot curb line of Heinz Street at the intersection of the northerly line of Saw Mill Way produced at an elevation of 30.85 feet thence falling at the rate of 0.64% for the distance of 129.6 feet to the northerly curb line of River Avenue at an elevation of 30.02 feet. All elevations given in this Ordinance are from precise level datum.

Section 2. That any Ordinance or part of Ordinance conflicting with the provisions of this Ordinance be and the same is hereby repealed, so far as the same affects this Ordinance.

Passed in Council July 20, 1928.
Approved July 24, 1928.
CHARLES H. KLINE, Mayor.
Recorded in O. B. vol. 40, page 253.

NO. 455.

AN ORDINANCE—Establishing the grade of Plado Way, from Hallock Street to Olympia Street.

Section 1. Be it ordained and enacted by the City of Pittsburgh, in Council assembled, and it is hereby ordained and enacted by the authority of the same. That the grade of the northerly line of Plado Way, from Hallock Street to Olympia Street shall be and the same is hereby established as follows, to-wit:—

BEGINNING at a point on the easterly curb line of Hallock Street, at an elevation of 442.31 feet; thence falling at the rate of 5% for a distance of 14.0 feet to an elevation of 441.61 feet; thence falling at the rate of 12.81% for a distance of 120.0 feet to an elevation of 426.23 feet; thence falling at the rate of 3.5% for a distance of 20.0 feet to an elevation of 425.53 feet; thence falling at the rate of 0.8% for a distance of 134.0 feet to the westerly curb line of Olympia Street to an elevation of 424.46 feet.

Section 2. That any Ordinance or part of Ordinance conflicting with the provisions of this Ordinance be and the same is hereby repealed, so far as the same affects this Ordinance.

Passed in Council July 20, 1928.
Approved July 24, 1928.
CHARLES H. KLINE, Mayor.
Recorded in O. B., Vol. 40, page 253.

NO. 456.

AN ORDINANCE — Establishing the grade of Plainview Avenue, from Brookline Boulevard to Jillson Avenue.

Section 1. Be it ordained and enacted by the City of Pittsburgh, in Council assembled, and it is hereby ordained and enacted by the authority of the same. That the grade of the southerly curb line of Plainview Avenue from Brookline Boulevard to Jillson Avenue be and the same is hereby established as follows, to-wit:—

BEGINNING at the westerly curb line of Brookline Boulevard at an elevation of 465.84 feet (curb as set); thence falling at a rate of 6% for a distance of 98.26 feet to a point of curve to an elevation of 459.94 feet; thence by a concave parabolic curve for a distance of 40.0 feet to a point of tangent to an elevation of 458.54 feet; thence falling at a rate of 1% for a distance of 283.46 feet to the easterly curb line of Jillson Avenue to an elevation of 455.71 feet.

Section 2. That any Ordinance or part of Ordinance conflicting with the provisions of this Ordinance be and the same is hereby repealed, so far as the same affects this Ordinance.

Passed in Council July 20, 1928.
Approved July 24, 1928.
CHARLES H. KLINE, Mayor.
Recorded in O. B., Vol. 40, page 254.

NO. 457.

AN ORDINANCE—Re-establishing the grade of River Avenue, from a point distant 117.50 feet westwardly from the westerly curb line of Heinz Street to United Way.

Section 1. Be it ordained and enacted by the City of Pittsburgh, in Council assembled, and it is hereby ordained and enacted by the authority of the same. That the grade of the northerly curb line of River Avenue, from a point distant 117.50 feet westwardly from the westerly curb line of Heinz Street to United Way shall be and the same is hereby re-established as follows, to-wit:

BEGINNING on the northerly curb line of River Avenue at a point distant 117.50 feet westwardly from the westerly curb line of Heinz Street at an elevation of 29.15 feet (curb as set); thence by a concave parabolic curve for the distance of 30.0 feet to a point of tangent at an elevation of 29.15 feet; thence rising at the rate of 1% for the distance of 87.5 feet to the westerly curb line of Heinz Street at an elevation of 30.02 feet; thence level to the easterly curb line of Heinz Street; thence rising at the rate of 0.5% for the distance of 53.0 feet to a point of curve at an elevation of 30.28 feet; thence by a convex parabolic curve for the distance of 30.0 feet to a point of tangent at an elevation of 30.28 feet; thence falling at the rate of 0.5% for the distance of 108.0 feet to a point of curve at an elevation of 29.74 feet; thence by a concave parabolic curve for the distance of 30.0 feet to a point of tangent at an elevation of 29.74 feet; thence rising at the rate of 0.5% for the distance of 115.0 feet to a point of curve at an elevation of 30.32 feet; thence by a convex parabolic curve for the distance of 30.0 feet to a point of tangent at an elevation of 30.32 feet; thence falling at the rate of 0.5% for the distance of 205.0 feet to a point of curve at an elevation of 29.08 feet; thence by a concave parabolic curve for the distance of 30.0 feet to a point of tangent at an elevation of 29.08 feet; thence rising at the rate of 0.5% for the distance of 205.0 feet to the westerly curb line of United Way at an elevation of 30.10 feet (curb as set).

All elevations given in this Ordinance are from pricise level datum.

Section 2. That any Ordinance or part of Ordinance conflicting with the provisions of this Ordinance be and the same is hereby repealed, so far as the same affects this Ordinance.

Passed in Council July 20, 1928.
Approved July 24.
CHARLES H. KLINE, Mayor.
Recorded in O. B. Vol. 40, page 255.

NO. 460.

AN ORDINANCE—Authorizing the Mayor and the Director of the Department of Public Works to advertise for proposals and to award a contract or contracts for the construction of a 60" Storm Sewer on Glee Way, from a point about 80 feet south of Sunrise Street to the existing sewer on Laketon Road, Borough of Wilkinsburg, and authorizing the setting aside the sum of Seven Thousand ($7,000.00) Dollars, from Code Account 1548-E, Repair Schedule, Division of Sewers, Bureau of Engineering for the payment of the cost thereof and further authorizing and providing for the letting of a contract therefor.

Section 1. Be it ordained and enacted by the City of Pittsburgh, in Council assembled, and it is hereby ordained and enacted by the authority of the same. That the Mayor and the Director of the Department of Public Works are hereby authorized and directed to enter into a contract or contracts with the successful bidder or bidders for the performance of the work in accordance with the laws and ordinances governing said City.

Section 2. That for the payment of the cost thereof, the sum of Seven Thousand ($7,000.00) Dollars, or so much thereof as may be necessary, is hereby set apart and appropriated from Code Account 1548-E, Repair Schedule, Division of Sewers, Bureau of Engineering, and the Mayor and the Controller are hereby authorized and directed respectively to issue and countersign warrants drawn on said fund in payment of the cost of said work.

Section 3. That any Ordinance or part of Ordinance conflicting with the provisions of this Ordinance, be and the same is hereby repealed, so far as the same affects this Ordinance.

Passed in Council July 20, 1928.
Approved July 24, 1928.
CHARLES H. KLINE, Mayor.
Recorded in O. B., vol. 40, page 253.

NO. 462.

AN ORDINANCE—Authorizing the Mayor and the Director of the Department of Public Works to advertise for proposals and to award a contract or contracts for the construction of a 15" T. C. Pipe Storm Sewer on Quartz Way and Rivet Way, from a point about 20 feet south of Hawkins Avenue, to the existing sewer on Norwood Avenue and authorizing the setting aside the sum of Six Thousand Five Hundred ($6,500.00) Dollars from Code Account No. 1804.....$ 800.00
Code Account No. 1452..... 1,200.00
Code Account No. 1337..... 600.00

Section 2. That any Ordinance or part of Ordinance conflicting with the provisions of this Ordinance be and the same is hereby repealed, so far as the same affects this Ordinance.

Passed in Council July 20, 1928.
Approved July 24, 1928.
CHARLES H. KLINE, Mayor.
Recorded in O. B. Vol. 40, page 237.

NO. 429.

AN ORDINANCE—Making an emergency appropriation for the sum of Twenty-five thousand ($25,000.00) dollars from Code Account No. 269, "Peoples' Bond Issue, 1926," for the purpose of paying the cost of constructing a section of sewer on South Main Street across Saw Mill Run, at the location of the triple inverted syphon, and authorizing the letting of a contract therefor.

Whereas, By certificate of the Mayor and the Controller, on file in the office of the Clerk of Council, an emergency has been declared due to the failure of the triple inverted syphon to function properly, by reason of same becoming clogged with heavy material and causing the back-flooding of property fronting on Wabash street and other adjoining streets; Therefore,

Section 1. Be it ordained and enacted by the City of Pittsburgh, in Council assembled, and it is hereby ordained and enacted by the authority of the same, That an Emergency Appropriation in the sum of Twenty-five Thousand ($25,000.00) dollars is hereby made in favor of the Department of Public Works, Bureau of Engineering, Division of Sewers, for the purpose of providing the funds for the payment of the cost of constructing a sewer on South Main street across Saw Mill Run, at and near the location of the existing triple inverted syphon, and doing other work incidental thereto.

Section 2.—That the Mayor and the Director of the Department of Public Works are hereby authorized to enter into an emergency contract for the construction of said sewer, and that the sum of Twenty-five thousand ($25,000.00) dollars is hereby set apart and appropriated from Code Account No. 269, "Peoples' Bond Issue 1926," and that the Mayor and the Controller are hereby authorized and directed to respectively issue and countersign warrants drawn on said fund not in excess of Twenty-five thousand ($25,000.00) dollars in payment of the cost of said work.

Section 3.—That any Ordinance or part of Ordinance conflicting with the provisions of this Ordinance be and the same is hereby repealed so far as the same affects this Ordinance.

Passed in Council July 20, 1928.
Approved July 24, 1928.
CHARLES H. KLINE, Mayor.
Recorded in O. B. Vol. 40, page 230.

NO. 435.

AN ORDINANCE — Appropriating and setting aside from Appropriation No. 1759½ Emergency Appropriation, Intake Ross Pumping Station, the sum of One Hundred Seventeen Thousand Four Hundred Dollars ($117,400.00) to the emergency contract for constructing an alternate suction-intake at Ross Pumping Station, and for the making of repairs to the present suction-intake at Ross Pumping Station, Contract No. 2759, countersigned May 16th, 1928, with John F. Casey Company, Contractors.

Whereas—By virtue of Ordinance No. 219, approved April 27th, 1928, and No. 396, approved June 26th, 1928, emergency appropriations were made to the extent of Three Hundred Forty-One Thousand ($341,000.00) Dollars, for the purpose of constructing an alternate suction-intake at Ross Pumping Station, and for the making of repairs to the present suction-intake at Pumping Station, and further authorized the making of an emergency contract or contracts, or to increase the amount of any existing contract, and

Whereas—The amount set aside, Two Hundred and Ten Thousand Dollars, for doing the major portion of the work described herein, Contract No. 2759, with the John F. Casey Company, Contractors, is, due to unforeseen circumstances, insufficient to accomplish said work, Therefore,

Section 1. Be it ordained and enacted by the City of Pittsburgh, in Council assembled, and it is hereby ordained and enacted by the authority of the same. That there is hereby appropriated and set aside from Appropriation No. 1759½, Emergency Appropriation, Intake, Ross Pumping Station, the sum of One Hundred Seventeen Thousand Four Hundred ($117,400.00) Dollars to the emergency contract for constructing an alternate suction-intake at Ross Pumping Station, and for the making of repairs to the present suction-intake at Ross Pumping Station, Contract No. 2759, John F. Casey Company, Contractors, for the purpose of providing an appropriation out of which to pay the cost and expenses of the said contract No. 2759.

Section 2. Said Appropriation shall be known as Appropriation No.

Section 3. That any Ordinance or part of Ordinance conflicting with the provisions of this Ordinance be and the same is hereby repealed, so far as the same affects this Ordinance.

Passed in Council July 20, 1928.
Approved July 24, 1928.
CHARLES H. KLINE, Mayor.
Recorded in O. B. vol. 40, page 236.

NO. 437.

AN ORDINANCE—Providing for the letting of a contract or contracts for Two (2) automobiles for the Bureau of Police, One (1) Automobile for the Bureau of Parks, and One (1) Planing Mill for the Pittsburgh City Home and Hospital, and providing for the payment thereof.

Section 1. Be it ordained and enacted by the City of Pittsburgh, in Council assembled, and it is hereby ordained and enacted by the authority of the same. That the Mayor and the Director of the Department of Supplies shall be and they are hereby authorized and directed to advertise for proposals and to award a contract or contracts to the lowest responsible bidder or bidders for the furnishing of Two (2) Automobiles for the Bureau of Police at a cost not to exceed Twelve Hundred ($1,200.00) Dollars; One (1) Automobile for the Bureau of Parks at a cost not to exceed the sum of Eight Hundred ($800.00) Dollars; and One (1) Planing Mill for the Pittsburgh City Home and Hospital not to exceed the sum of Six Hundred ($600.00) Dollars. In accordance with an act of assembly, "An Act for the government of cities of the second class," approved the 7th day of March, A. D. 1901, and the various supplements and amendments thereto and the ordinance of City Council in such cases made and provided, same to be chargeable to and payable from

Code Account No. 1804.....$ 800.00
Code Account No. 1452..... 1,200.00
Code Account No. 1337..... 600.00

Section 2. That any Ordinance or part of Ordinance conflicting with the provisions of this Ordinance be and the same is hereby repealed, so far as the same affects this Ordinance.

Passed in Council July 20, 1928.
Approved July 24, 1928.
CHARLES H. KLINE, Mayor.
Recorded in O. B. Vol. 40, page 237.

NO. 450.

AN ORDINANCE — Fixing the width and position of the roadway and sidewalks and establishing and re-establishing the grade of Elba street, from Francis street to Junilla street and providing for sloping, parking, construction of retaining walls and steps.

Section 1. Be it ordained and enacted by the City of Pittsburgh in Council assembled, and it is hereby ordained and enacted by the authority of the same. That the width and position of the roadway and sidewalks and the grade of the northerly curb line of Elba street, from Francis street to Junilla street be and the same are hereby fixed and established and re-established as follows, to-wit:

The roadway shall have a uniform width of 22.0 feet. The southerly line of which shall be parallel to and at a perpendicular distance of 9.0 feet northwardly from the southerly line of the street.

The northerly and southerly sidewalks shall each have a uniform width of 9.0 feet and shall lie along and be parallel to the roadway as above described.

The remaining portion of the street lying without the lines of the roadway and sidewalks as above described shall be used for sloping, parking, construction of retaining walls and steps.

The grade of the northerly curb line shall begin on the westerly curb line of Francis street at an elevation of 303.0 feet (curb as set); thence rising at the rate of 1.92% for the distance of 50.0 feet to a point of curve to an elevation of 303.96 feet; thence by a concave parabolic curve for the distance of 100.0 feet to a point of tangent to an elevation of 310.43 feet; thence rising at the rate of 11% for the distance of 182.98 feet to the easterly line of Watt street to an elevation of 330.56 feet; thence rising at the rate of 5% for the distance of 9.0 feet to the easterly curb line of Watt street to an elevation of 331.01 feet; thence level for the distance of 22.0 feet to the westerly curb line of Watt street; thence rising at the rate of 5% for the distance of 251.44 feet to a point of curve to an elevation of 343.58 feet; thence by a convex parabolic curve for the distance of 100.0 feet to a point of tangent to an elevation of 344.83 feet; thence falling at the rate of 2.5% for the distance of 207.69 feet to the easterly curb line of Junilla street to an elevation of 339.64 feet.

Section 2. That any Ordinance or part of Ordinance conflicting with the provisions of this Ordinance be and the same is hereby repealed, so far as the same affects this Ordinance.

Passed in Council July 20, 1928.
Approved July 24, 1928.
CHARLES H. KLINE, Mayor.
Recorded in O. B. vol. 40, page 249.

NO. 461.

AN ORDINANCE — Authorizing and directing the construction of a Public Sewer in the west sidewalk of Portman Avenue, from a point opposite Hewitt Street, to the existing sewer on Richards Street, and providing for the letting of a contract therefor, And providing that the costs, damages and expenses of the same be assessed against and collected from property specially benefited thereby.

Section 1. Be it ordained and enacted by the City of Pittsburgh, in Council assembled, and it is hereby ordained and enacted by the authority of the same, That a Public Sewer be constructed on the west sidewalk of Portman Avenue, from a point opposite Hewitt Street; to the existing sewer on Richards Street.

Commencing on the west sidewalk of Portman Avenue at a point opposite Hewitt Street; thence southwardly along the west sidewalk of Portman Avenue to the existing sewer on Richards Street. Said sewer to be terra cotta pipe and 12" in diameter.

Section 2. The Mayor and the Director of the Department of Public Works are hereby authorized and directed to advertise, in accordance with the Acts of Assembly of the Commonwealth of Pennsylvania, and the ordinances of the said City of Pittsburgh relating thereto and regulating the same, for proposals for the construction of a Public Sewer as provided in Section 1 of this Ordinance; the contract or contracts therefor to be let in the manner directed by the said Acts of Assembly and Ordinances; and the contract price or contract prices not to exceed the total sum of Two Thousand Two Hundred ($2,200.00) Dollars, which is the estimate of the whole cost as furnished by the Department of Public Works.

Section 3. The costs, damages and expenses of the same shall be assessed against and collected from properties specially benefited thereby, in accordance with the provisions of the Acts of Assembly of the Commonwealth of Pennsylvania relating thereto and regulating the same.

Section 4. That any Ordinance or part of Ordinance conflicting with the provisions of this Ordinance be and the same is hereby repealed, so far as the same affects this Ordinance.

Passed in Council July 20, 1928.
Approved July 24, 1928.
CHARLES H. KLINE, Mayor.
Recorded in O. B. Vol. 40, page 258.

NO. 465.

AN ORDINANCE—Providing for the purchase of Two Hundred (200) Chairs (more or less) for the Bureau of Fire, Department of Public Safety, and providing for the payment thereof:

Section 1. Be it ordained and enacted by the City of Pittsburgh, in Council assembled, and it is hereby ordained and enacted by the authority of the same, That the Mayor and the Director of the Department of Supplies shall be and they are hereby authorized, empowered and directed to advertise for proposals and to award a contract or contracts to the l

(Continued from Page 14.)

and the same is hereby repealed, so far as the same affects this Ordinance.

Passed in Council July 20, 1928.
Approved July 24, 1928.
CHARLES H. KLINE, Mayor.
Recorded in O. B., Vol. 40, page 260.

NO. 452.

AN ORDINANCE—Establishing the opening grades on Casement Street, Evandale Road and Plough Street, as laid out and proposed to be dedicated as legally opened highways by George E. Evans and Thomas T. Newhams in a plan of lots of their property in the 27th Ward of the City of Pittsburgh, named "Garden Square Addition."

Section 1. Be it ordained and enacted by the City of Pittsburgh, in Council assembled, and it is hereby ordained and enacted by the authority of the same, That upon the approval of a certain plan of lots named "Garden Square Addition" proposed to be laid out by George E. Evans and Thomas T. Newhams, of their property in the 27th Ward of the City of Pittsburgh, the grade to which Casement Street, Evandale Road and Plough Street as shown thereon, shall be accepted as public highways of the said City, shall be as hereinafter set forth:

CASEMENT STEET.

THE GRADE of the southern curb line shall begin at the easterly curb line of Plough Street at an elevation of 198.29 feet; thence falling at a rate of 1% for a distance of 105.70 feet to the westerly boundary line of the Bakewell and Gwinner Plan to an elevation of 197.93 feet.

EVANDALE ROAD.

THE GRADE of the southerly curb line shall begin at the easterly curb line of Plough Street at an elevation of 201.41 feet; thence rising at a rate of 1% for a distance of 225.79 feet to a point of curve to an elevation of 203.67 feet; thence by a convex parabolic curve for a distance of 40.0 feet to a point of tangent to an elevation of 203.65 feet; thence falling at a rate of 1.08% for a distance of 225.79 feet to the westerly curb line of Mullins Street to an elevation of 201.21 feet.

PLOUGH STREET.

THE GRADE of the easterly curb line shall begin at the northerly curb line of Dickson Street at an elevation of 200.66 feet; thence rising at a rate of 1% for a distance of 105.73 feet to a point of curve to an elevation of 201.73 feet; thence by a convex parabolic curve for a distance of 51.72 feet to the southerly curb line of Evandale Road to an elevation of 201.41 feet; thence falling at a rate of 2.26% for a distance of 105.73 feet to the southerly curb line of Casement Street to an elevation of 198.99 feet; thence rising for a distance of 22.06 feet to the northerly curb line of Casement Street to an elevation of 198.97 feet; thence falling at the rate of 2.26% for a distance of 29.16 feet to the northerly boundary line of the Garden Square Addition Plan to an elevation of 198.31 feet.

Section 2. That any Ordinance or part of Ordinance conflicting with the provisions of this ordinance be and the same is hereby repealed, so far as the same affects this Ordinance.

Passed in Council July 20, 1928.
Approved July 24, 1928.
CHARLES H. KLINE, Mayor.
Recorded in O. B., Vol. 40, page 251.

NO. 428.

AN ORDINANCE—Making an emergency appropriation for the sum of $45,000.00 from Code Account No. ..... for the purpose of paying the cost of making repairs to Becks Run Roadway, cleaning the natural water course, and authorizing the Director of the Department of Public Works to let a contract therefor, for a portion of this work, and having the Bureau of Highways and Sewers complete the remainder of the work:

WHEREAS—By certificate of the Mayor and the Controller on file in the office of the Clerk of Council, an emergency has been declared account of the conditions of the Becks Run Roadway and the natural water course adjoining same, caused by the heavy rainfall of July 4th, making the road unsafe for traffic and liable to further damage unless immediate action is taken, Therefore,

Section 1. Be it ordained and enacted by the City of Pittsburgh, in Council assembled, and it is hereby ordained and enacted by the authority of the same, That an emergency appropriation in the sum of Forty-five Thousand ($45,000.00) Dollars is hereby made in favor of the Department of Public Works for the purpose of providing a fund for the payment of the cost of repairs to the Becks Run Roadway, reconstruct of walls incurred, cleaning the natural water course adjoining same of debris, and cleaning catch basins and sewer mouths along said roadway.

Section 2. That the Mayor and the Director of the Department of Public Works are hereby authorized to enter into an emergency contract for cleaning out the natural water course, constructing walls and constructing curb, that the sum of $23,000.00 is hereby set apart and appropriated from Code Account No. 1551, and that the Mayor and the Controller are hereby authorized and directed to respectively issue and countersign warrants drawn on said fund, not in excess of $23,000.00, in payment of the cost of said work; and that the sum of $22,000.00 is hereby set apart and appropriated from Code Account No. 1637 for the purpose of setting up a fund for the Bureau of Highways and Sewers to pay the cost of cleaning catch basins and sewer mouths, and resurfacing the destroyed surface pavement on Becks Run Roadway.

Section 3. That any Ordinance or part of Ordinance conflicting with the provisions of this Ordinance be and the same is hereby repealed, so far as the same affects this Ordinance.

Passed in Council July 20, 1928.
Approved July 24, 1928.
CHARLES H. KLINE, Mayor.
Recorded in O. B. Vol. 40, page 229.

NO. 430.

AN ORDINANCE—Creating Five (5) additional positions in the Bureau of Recreation, Department of Public Works, and providing for the payment of the salaries thereof.

Section 1. Be it ordained and enacted by the City of Pittsburgh, in Council assembled, and it is hereby ordained and enacted by the authority of the same. That from and after the passage and approval of this Ordinance, there shall be and are hereby created in the Bureau of Recreation, Department of Public Works, Five (5) additional positions, payable as follows:

4 Recreation Assistants (Female) 216 days (54 days each) $4.00 per day, payable from Code Account No. 1925-A, Wages Temporary Employes.

1 Swimming Guard 100 days, $4.00 per day, payable from Code Account No. 1936-A, Wages Temporary Employes.

Section 2. That any Ordinance or part of Ordinance conflicting with the provisions of this Ordinance, be and the same is hereby repealed, so far as the same affects this Ordinance.

Passed in Council July 20, 1928.
Approved July 24, 1928.
CHARLES H. KLINE, Mayor.
Recorded in O. B., Vol. 40, page 231.

NO. 431.

AN ORDINANCE—Amending Salary and Wage Ordinance by creating the position of Carpenter in Frick Park, Bureau of Parks, Department of Public Works.

Section 1. Be it ordained and enacted by the City of Pittsburgh, in Council assembled, and it is hereby ordained and enacted by the authority of the same, That the position of Carpenter is established as follows, to-wit:—

One Carpenter ..... C. U. W., per day.

Section 2. That any Ordinance or part of Ordinance conflicting with the provisions of this Ordinance, be and the same is hereby repealed, so far as the same affects this Ordinance.

Passed in Council July 20, 1928.
Approved July 24, 1928.
CHARLES H. KLINE, Mayor.
Recorded in O. B., Vol. 40, page 231.

NO. 434.

AN ORDINANCE—Annexing a portion of Ross Township, Allegheny County, Pennsylvania, to the City of Pittsburgh.

WHEREAS—Three-fifths and more of the taxables of all that certain portion of Ross Township hereinafter described have presented a petition, accompanied by a plot, to Council of the City of Pittsburgh praying that that portion of Ross Township hereinafter described may be annexed to the City of Pittsburgh, the said petition and plot being on file in the office of the City Clerk; and,

WHEREAS—The City of Pittsburgh is desirous of annexing the same to the said City of Pittsburgh; Therefore,

Section 1. Be it ordained and enacted by the City of Pittsburgh, in Council assembled, and it is hereby ordained and enacted by the authority of the same. That all that certain portion of Ross Township, in the County of Allegheny and Commonwealth of Pennsylvania, contiguous to the City of Pittsburgh, hereinafter bounded and described, be and the same is hereby annexed to the City of Pittsburgh and subject to its jurisdiction and government. Said portion of Ross Township so annexed to said City of Pittsburgh is more specifically bounded and described as follows, to-wit:—

BEGINNING in the center line of Ivory Avenue where it joins with Rodenbaugh Avenue at the City Line; thence northwardly along the center line of Rodenbaugh Avenue to the center line of Taylor Avenue; thence eastwardly along the center line of Taylor Avenue to the center line of Cleveland Avenue; thence southeastwardly along the center line of Cleveland Avenue to the center line of Morrison Avenue; thence southwestwardly along the center line of Morrison Avenue to the center line of Ivory Avenue at the City Line; thence westwardly along the center line of Ivory Avenue to the center line of Rodenbaugh Avenue, at the place of beginning.

Section 2. That any Ordinance or part of Ordinance conflicting with the provisions of this Ordinance, be and the same is hereby repealed, so far as the same affects this Ordinance.

Passed in Council July 20, 1928.
Approved July 24, 1928.
CHARLES H. KLINE, Mayor.
Recorded in O. B., Vol. 40, page 235.

NO. 432.

AN ORDINANCE—Authorizing the proper officers of the City of Pittsburgh to purchase from James G. Dunbar certain real estate in the Twenty-Eighth Ward of the City of Pittsburgh, for the consideration of $15,000, for playground and playfield purposes, and providing for the payment of the same.

Section 1. Be it ordained and enacted by the City of Pittsburgh, in Council assembled, and it is hereby ordained and enacted by the authority of the same. That the proper officers of the City of Pittsburgh shall be and they are hereby authorized and directed to purchase from James G. Dunbar certain real estate in the Twenty-Eighth Ward of the City of Pittsburgh, for the consideration of $15,000.00, for playground and playfield purposes, said real estate being more fully described as follows:

BEGINNING at a stone on the dividing line of this property and land formerly of J. C. Dicken; thence north Sixty-Six (66) degrees east Four Hundred and Eighteen (418) feet to a post; thence north Fifty (50) degrees east Five Hundred and Seven (507) feet to a post; thence south Thirty-Two and Three-quarters (32¾) degrees east One Hundred Eighty-Seven (187) feet to an ash tree; thence south Eleven and One-quarter (11¼) degrees west Five Hundred and Seventeen (517) feet to a post; and thence north Seventy-Seven (77) degrees and Twenty-five (25) minutes west Seven Hundred and Ninety-one (791) feet to the place of beginning. Containing Six (6) acres and Forty-Eight and Fifty-Six Hundredths (48.56) perches, more or less.

ALSO, all that certain lot or piece of ground, being Lot No. 42 in a plan of lots called "West Pittsburgh," recorded in the Recorder's Office of Allegheny County, Pennsylvania, in Plan Book Volume 18, Pages 48 and 49, said lot fronting Twenty-five (25) feet on the southerly side of Montclair Avenue and running back in a southerly direction, preserving the same width, to a Fourteen (14) foot alley.

Section 2. That upon delivery of a Deed by the said James G. Dunbar, conveying title in fee simple to the City of Pittsburgh of said above described real estate, subject to the approval of the City Solicitor, the Mayor shall be and he is hereby authorized and directed to issue and the City Controller to countersign a warrant in favor of James G. Dunbar, in the sum of $15,000.00 and charge the same to Bond Fund 1927 Playground Bonds 1928.

Section 3. That any Ordinance or part of Ordinance conflicting with the provisions of this Ordinance be and the same is hereby repealed, so far as the same affects this Ordinance.

Passed in Council July 20, 1928.
Approved July 24, 1928.
CHARLES H. KLINE, Mayor.
Recorded in O. B., Vol. 40, page 232.

NO. 433.

AN ORDINANCE—Authorizing the Mayor and the Director of the Department of Public Works, for and in behalf of the City of Pittsburgh, to enter into an Agreement with the H. J. Heinz Company, a corporation of the State of Pennsylvania, relating to the grading, paving and curbing of River Avenue at the grade to be established thereon, from a point 117 feet westwardly from the west line of Heinz Street to the west line of United Way, and the dedication of certain strips of land for the widening of Heinz Street by the H. J. Heinz Company, and the change of grade of Heinz Street at its intersection with River Avenue, in the Twenty-third Ward, City of Pittsburgh, and providing for a waiver of damages on the part of H. J. Heinz Company for all damages growing out of and occasioned by the change of grade of said streets.

Section 1. Be it ordained and enacted by The City of Pittsburgh, in Council assembled, and it is hereby ordained and enacted by the authority of the same. That the Mayor and Director of the Department of Public Works are hereby authorized, for and in behalf of the City of Pittsburgh, to enter into an Agreement with the H. J. Heinz Company, a corporation of the State of Pennsylvania, relating to the grading, paving and curbing of River Avenue at the grade to be established thereon, from a point 117 feet westwardly from the west line of Heinz Street to the west line of United Way, and the dedication of certain strips of land for the widening of Heinz Street by the H. J. Heinz Company, and the change of grade of Heinz Street at its intersection with River Avenue in the Twenty-third Ward, City of Pittsburgh, and providing for a waiver of damages on the part of the H. J. Heinz Company for all damages growing out of and occasioned by the change of grade of said streets, in the manner and form following:

THIS AGREEMENT.

MADE and entered into this..... day of....., 1928, by and between the City of Pittsburgh, a municipal corporation, hereinafter called the "City," party of the first part.

AND

H. J. HEINZ COMPANY, a corporation of the State of Pennsylvania, domiciled in the City of Pittsburgh, County of Allegheny and State of Pennsylvania, hereinafter called "Heinz Company," party of the second part.

WITNESSETH: For and in consideration of the said City of Pittsburgh passing the necessary ordinance or ordinances, and proceeding with the physical work of grading, paving and curbing of River Avenue from Heinz Street to United Way and reimproving of River Avenue from Heinz Street a distance of approximately 117 feet westwardly from the west line of Heinz Street, and increasing the width of the roadway of Heinz Street from Progress Street to South Canal Street from a Twenty-Four (24) foot roadway to a Thirty (30) foot roadway, and from River Avenue to Progress Street from a Twenty-Two (22) foot roadway to a Thirty (30) foot roadway, with sidewalks of Nine (9) feet in width on either side of the same, at such time as the said Heinz Company shall physically vacate the portions of Heinz Street hereinafter dedicated by it, and in consideration of the said City's faithful performance of the covenants hereinbefore mentioned, the said H. J. Heinz Company agrees to dedicate, for street purposes, to the City of Pittsburgh certain strips of land as follows:

(a) A strip of land seven feet in width situate on the westerly side of Heinz Street, and running from Rover Avenue to Saw Mill Way, which property shall be vested in the City for street purposes at the time of the remodeling of the building now erected upon said property or the removal of the said buildings.

(b) A strip of land seven feet in width on the westerly side of Heinz Street, running from Saw Mill Way to Progress Street.

(c) A strip of land six feet in width situate on the westerly side of Heinz Street, and running from Progress Street to South Canal Street.

(d) A strip of land situate on the easterly side of Heinz Street, one foot in width, running from River Avenue to Progress Street.

It is further agreed that the said H. J. Heinz Company is to pay the total cost and expenses occasioned by and growing out of the improvement of Heinz Street from Progress Street to South Canal Street, all of which work is to be completed within a period of Three (3) years from the date hereof, under the direction and supervision of the Director of the Department of Public Works of the City of Pittsburgh, and in accordance with plans and specifications approved by the Director of the Department of Public Works of the City of Pittsburgh.

The said H. J. Heinz Company also agrees to release, remise, quitclaim and discharge the City of Pittsburgh from any and all claims for damages which might or could arise from the improving of the said River Avenue at the grade to be established thereon, and agrees to save the City of Pittsburgh harmless from any and all claims, damages and demands which the Baltimore and Ohio Railroad Company, the Western Electric Company and any abutting property owners might and could have occasioned by or growing out of the said improvements as herein set forth.

This Agreement being made pursuant to Ordinance No..... of the City of Pittsburgh, approved..... and recorded in Ordinance Book Volume....., Page.....

This Agreement is executed on the part of the H. J. Heinz Company, a corporation, party of the second part hereto, pursuant to a Resolution of its Board of Directors, duly adopted.....

IN WITNESS WHEREOF, the parties hereto have hereunto affixed their corporate seals, duly attested by their proper officers the day and year first above written.

CITY OF PITTSBURGH.

Attest:
..... By.....
Mayor's Secretary. Mayor.
..... By.....
Chief Clerk. Director.
Department of Public Works.
H. J. HEINZ COMPANY.
Attest: By.....
..... President.
Secretary.
Approved as to form:
.....
CITY SOLICITOR.

Section 2. That any Ordinance or part of Ordinance conflicting with the provisions of this Ordinance be and the same is hereby repealed, so far as the same affects this Ordinance.

Passed in Council July 20, 1928.
Approved July 24, 1928.
CHARLES H. KLINE, Mayor.
Recorded in O. B. Vol. 40, page 233.

In re petition of the City of Pittsburgh for the appointment of Viewers, to ascertain the costs, damages and expenses, and assess the benefits arising from the construction of a sewer on Taylor street, from about 10 feet northeast of Idaline Street to sewer on Taylor sgtreet at Panama way, Eighth Ward.

In the court of Common Pleas of Allegheny county. No. 3648, April Term, 1928. Docket "D."

Notice is hereby given that the undersigned Viewers, appointed by the Court of Common Pleas of Allegheny County, in the foregoing matter, filed their report in the said Court on the 27th day of July A. D. 1928, and unless exceptions thereto be filed within thirty days from said date of filing, the said report will be confirmed absolutely.

Following is a copy of the schedule annexed to said report, showing the damages occasioned by the cost of the several awards of damages allowed, and the several assessments of benefits made against said properties.

Damages less benefits assessed—None.

Assessments of costs and expenses.

Total cost and expenses—$1,443.91.
Total cost of improvement — $1,443.91.

SCHEDULE

Assessment of properties peculiarly benefited to pay total costs and expenses.

East Side—

Letzelter Drug Co. a Pa. Corp.	V. 1	$0 00
Adam Collinger and Frank Collinger	V. 2	50 00
Nick Pelusi and Jennie, his wife	V. 3	50 00
Mary Schneider	V. 4	50 00
Filomena Di Amico and Emilio F. Valentini	V. 5	50 00
Elizabeth Humphreys	V. 6	50 00
Elizabeth Humphreys	V. 7	50 00
Elizabeth Humphreys	V. 8	50 00
Nicholas Di Sabato and Ida, his wife	V. 9	50 00
Elizabeth Owens	V.10	50 00
William, Thomas, John, Edward and George Owens	V.11	50 00
W. J. Wright	V.12	50 00
William Wright	V.13	50 00
Erasmo Contestabile	V.14	50 00
Enrico Contestabile	V.15	50 00
Salvatore D'Angelo and Laura, his wife	V.16	50 00
Salvatore D'Angelo and Laura, his wife	V.17	50 00
West Side—		
Emma A Kuenzig	V.18	00 00
Joseph L. Berringer and Katherine A., his wife	V.19	42 22
John Snoddy	V.20	42 22
Stephen A. Hoffman and Bertha E., his wife	V.21	42 22
Fred C. Fehl and Rachel A. his wife	V.22	42 22
John Heckel and Sarah, his wife	V.22	42 22
Samuel J. Creighton	V.24	42 22
Samuel J. Creighton	V.25	42 22
William J. Wright	V.26	42 22
William J. Wright	V.27	42 22
William J. Wright	V.28	42 23
William H. Affolter	V.29	42 23
John G. Geshwender	V.30	42 23
Joseph W. Baker	V.31	42 23
Elizabeth Doughty	V.32	42 23
Elizabeth Doughty	V.33	52 78
		$1,443 91

All of which is respectfully submitted.

C. W. REAMER,
R. M. KOPP,
S. A. MERKEL,
Viewers.

Pittsburgh, July 23, 1928.

In re petition of the City of Pittsburgh for the appointment of Viewers, to ascertain the costs, damages and expenses, and assess the benefits arising from the construction of a sewer on Dorothy place and Ardary street, from about 120 feet southeast of Ardary street to sewer on Columbo street, Eleventh Ward.

In the Court of Common Pleas of Allegheny County. No. 3649 April Term, 1928. Docket "A."

Notice is hereby given that the undersigned Viewers, appointed by the Court of Common Pleas of Allegheny County, in the foregoing matter, filed their report in the said Court on the 27th day of July A. D. 1928, and unless exceptions thereto be filed within thirty days from said date of filing, the said report will be confirmed absolutely.

Following is a copy of the schedule annexed to said report, showing the damages occasioned by the cost of said improvement, the names of the several owners of properties abutting thereon, the number used on Viewers' Plan accompanying said report to identify said properties, the several awards of damages allowed, and the several assessments of benefits made against said properties.

Damages less benefits assessed—None.

Total cost and expenses—$1,223.75.

SCHEDULE

Assessment of properties peculiarly benefited to pay total costs and expenses.

Ardary street—East Side—

J. P. Conners and Jennie, his wife	V. 1	$100 00
Joseph Nelson and Martha, his wife	V. 2	100 00
Joseph Nelson and Martha, his wife	V. 3	00 00
West Side—		
George A. Johnston	V. 4	$8 00
George A. Johnston	V. 5	$8 00
John L. Smyers	V. 6	$8 00
Charles G. Frey and Pauline M., his wife	V. 7	$8 00
Charles G. Frey and Pauline M., his wife	V. 8	44 00
Charles G. Frey and Pauline M., his wife	V. 9	00 00
Dorothy Place—South Side—		
John F. Hadley and Esther Elizabeth his wife	V.10	124 00
Thomas Hadley	V.11	124 00
Joseph Toner	V.12	84 00
Myrtle M. Davis	V.13	84 00
West Side—		
George A. Johnston	V.14	40 00
The following amount is charged to the City of Pittsburgh:		
Total cost less benefits assessed		1,003 75
		$1,223 75

All of which is respectfully submitted.

C. W. REAMER,
R. M. KOPP,
S. A. MERKEL,
Viewers.

Pittsburgh, July 23, 1928.

In re petition of the City of Pittsburgh for the appointment of Viewers, to ascertain the costs, damages and expenses, and assess the benefits arising from the change of grade of and the grading, paving and curbing of Standish street, from Chislett street to Antietam street, Tenth Ward.

In the Court of Common Pleas of Allegheny County. No. 3651 April Term, 1928. Docket "C."

Notice is hereby given that the undersigned Viewers, appointed by the Court of Common Pleas of Allegheny County, in the foregoing matter, filed their report in the said Court on the 27th day of July A. D. 1928, and unless exceptions thereto be filed within thirty days from said date of filing, the said report will be confirmed absolutely.

Following is a copy of the schedule annexed to said report, showing the damages occasioned by the cost of said improvement, the names of the several owners of properties abutting thereon, the number used on Viewers' Plan accompanying said report to identify said properties, the several awards of damages allowed, and the several assessments of benefits made against said properties.

Damages less benefits assessed—None.

Total cost and expenses—$6,655.79.

SCHEDULE

Assessment of properties peculiarly benefited to pay total costs and expenses.

Northeast Side—

George W. Grove and Clara K., his wife	V. 1	$196 24
William J. Sloan and Margaret, his wife	V. 2	196 24
Charles O'Connell and Mildred R., his wife	V. 3	196 24
Edward H. Fing and Dora T., his wife	V. 4	196 24
Marie M. Bremer	V. 5	196 24
Goldie Sapolski	V. 6	196 24
Goldie Sapolski	V. 7	196 24
Theodore B. Colton and Rose B., his wife	V. 8	196 24
Jacob Podolsky and Annie, his wife, now Annie Podolsky	V. 9	261 65
J. Henry Marquis and Alma V., his wife	V.10	261 65
Joseph A. Thomas and Grace B., his wife	V.11	261 65
Carrie Vilsack	V.12	237 12
Herbert Lawton and Eleanor Frances, his wife	V.13	237 12
Fred Bergmann and Kunigunda, his wife	V.14	245 50
R. H. Breitenbach and Emma B., his wife	V.15	220 78
Southwest Side—		
Alfredo Castelluccio and Gefsamina, his wife	V.15	196 24
Samuel A. Atkins and A. Blanche, his wife	V.17	196 24
Dean A. Moriarity and Bella L. his wife	V.18	196 24
Charles A. Gundlach and Tillir L. his wife	V.19	261 65
William A. Rodgers and Edna M., his wife	V.20	261 65
Joseph W. Beverly and Lillian A., his wife	V.21	261 65
William Bauer and Rosa F., his wife	V.22	196 24
M. L. Caplan	V.23	196 24
Inga L. Petterson	V.24	196 24
John J. Dillon and Mary T. his wife	V.25	188 07
George Eckert and Margaret, his wife	V.26	196 24
William H. Deer and Laura M., his wife	V.27	196 24
Eliza Ryan	V.28	204 41
Minnie B. Ament	V.29	245 30
The Board of Trustees of the Diocese of Pittsburgh	V.30	367 95
		$6,655 79

All of which is respectfully submitted.

C. W. REAMER,
R. M. KOPP,
S. A. MERKEL,
Viewers.

Pittsburgh, July 23, 1928.

In re petition of the City of Pittsburgh for the appointment of Viewers, to ascertain the costs, damages and expenses, and assess the benefits arising from the change of grade of and the grading, paving and curbing of Manistee street, from Chislett street to Antietam street, Tenth Ward.

In the Court of Common Pleas of Allegheny County. No. 3652, April Term, 1928. Docket "D."

Notice is hereby given that the undersigned Viewers, appointed by the Court of Common Pleas of Allegheny county, in the foregoing matter, filed their report in the said Court on the 27th day of July A. D. 1928, and unless exceptions thereto be filed within thirty days from said date of filing, the said report will be confirmed absolutely.

Following is a copy of the schedule annexed to said report, showing the damages occasioned by the cost of said improvement, the names of the several owners of properties abutting thereon, the number used on Viewers' Plan accompanying said report to identify said properties, the several awards of damages allowed, and the several assessments of benefits made against said properties.

Damages less benefits assessed—None.

Total cost and expenses—$1,223.75.

SCHEDULE

Assessment of properties peculiarly benefited to pay total costs and expenses.

Ardary street—East Side—

J. P. Conners and Jennie, his wife	V. 1	$100 00
Joseph Nelson and Martha, his wife	V. 2	100 00
Joseph Nelson and Martha, his wife	V. 3	00 00
West Side—		
George A. Johnston	V. 4	$8 00
George A. Johnston	V. 5	$8 00
John L. Smyers	V. 6	$8 00
Charles G. Frey and Pauline M., his wife	V. 7	$8 00
Charles G. Frey and Pauline M., his wife	V. 8	44 00
Charles G. Frey and Pauline M., his wife	V. 9	00 00
Dorothy Place—South Side—		
John F. Hadley and Esther Elizabeth his wife	V.10	124 00
Thomas Hadley	V.11	124 00
Joseph Toner	V.12	84 00
Myrtle M. Davis	V.13	84 00
West Side—		
George A. Johnston	V.14	40 00
The following amount is charged to the City of Pittsburgh:		
Total cost less benefits assessed		1,003 75
		$1,223 75

All of which is respectfully submitted.

C. W. REAMER,
R. M. KOPP,
S. A. MERKEL,
Viewers.

Pittsburgh, July 23, 1928.

In re petition of the City of Pittsburgh for the appointment of Viewers, to ascertain the costs, damages and expenses, and assess the benefits arising from the change of grade of and the grading, paving and curbing of Siglinda street, from Chislett street to Antietam street, Tenth Ward.

In the Court of Common Pleas of Allegheny County. No. 3653 April Term, 1928. Docket "B."

Notice is hereby given that the undersigned Viewers, appointed by the Court of Common Pleas of Allegheny County, in the foregoing matter, filed their report in the said Court on the 27th day of July A. D. 1928, and unless exceptions thereto be filed within thirty days from said date of filing, the said report will be confirmed absolutely.

Following is a copy of the schedule annexed to said report, showing the damages occasioned by the cost of said improvement, the names of the several owners of properties abutting thereon, the number used on Viewers' Plan accompanying said report to identify said properties, the several awards of damages allowed, and the several assessments of benefits made against said properties.

Damages less benefits assessed—None.

Total cost and expenses—$1,223.75.

SCHEDULE

Assessment of properties peculiarly benefited to pay total costs and expenses.

Ardary street—East Side—

J. P. Conners and Jennie, his wife	V. 1	$100 00
Joseph Nelson and Martha, his wife	V. 2	100 00
Joseph Nelson and Martha, his wife	V. 3	00 00
West Side—		
George A. Johnston	V. 4	$8 00
George A. Johnston	V. 5	$8 00
John L. Smyers	V. 6	$8 00
Charles G. Frey and Pauline M., his wife	V. 7	$8 00
Charles G. Frey and Pauline M., his wife	V. 8	44 00
Charles G. Frey and Pauline M., his wife	V. 9	00 00
Dorothy Place—South Side—		
John F. Hadley and Esther Elizabeth his wife	V.10	124 00
Thomas Hadley	V.11	124 00
Joseph Toner	V.12	84 00
Myrtle M. Davis	V.13	84 00
West Side—		
George A. Johnston	V.14	40 00
The following amount is charged to the City of Pittsburgh:		
Total cost less benefits assessed		1,003 75
		$1,223 75

All of which is respectfully submitted.

C. W. REAMER,
R. M. KOPP,
S. A. MERKEL,
Viewers.

Pittsburgh, July 23, 1928.

In re petition of the City of Pittsburgh for the appointment of Viewers, to ascertain the costs, damages and expenses, and assess the benefits arising from the change of grade of and the grading, paving and curbing of Siglinda street, from Chislett street to Antietam street, Tenth Ward.

In the Court of Common Pleas of Allegheny County. No. 3654 April Term, 1928. Docket "C."

Notice is hereby given that the undersigned Viewers, appointed by the Court of Common Pleas of Allegheny County, in the foregoing matter, filed their report in the said Court on the 27th day of July A. D. 1928, and unless exceptions thereto be filed within thirty days from said date of filing, the said report will be confirmed absolutely.

Following is a copy of the schedule annexed to said report, showing the damages occasioned by the cost of said improvement, the names of the several owners of properties abutting thereon, the number used on Viewers' Plan accompanying said report to identify said properties, the several awards of damages allowed, and the several assessments of benefits made against said properties.

Damages less benefits assessed—None.

Total cost and expenses—$1,223.75.

SCHEDULE

Assessment of properties peculiarly benefited to pay total costs and expenses.

Ardary street—East Side—

J. P. Conners and Jennie, his wife	V. 1	$100 00
Joseph Nelson and Martha, his wife	V. 2	100 00
Joseph Nelson and Martha, his wife	V. 3	00 00
West Side—		
George A. Johnston	V. 4	$8 00
George A. Johnston	V. 5	$8 00
John L. Smyers	V. 6	$8 00
Charles G. Frey and Pauline M., his wife	V. 7	$8 00
Charles G. Frey and Pauline M., his wife	V. 8	44 00
Charles G. Frey and Pauline M., his wife	V. 9	00 00
Dorothy Place—South Side—		
John F. Hadley and Esther Elizabeth his wife	V.10	124 00
Thomas Hadley	V.11	124 00
Joseph Toner	V.12	84 00
Myrtle M. Davis	V.13	84 00
West Side—		
George A. Johnston	V.14	40 00
The following amount is charged to the City of Pittsburgh:		
Total cost less benefits assessed		1,003 75
		$1,223 75

All of which is respectfully submitted.

C. W. REAMER,
R. M. KOPP,
S. A. MERKEL,
Viewers.

Pittsburgh, July 23, 1928.

In re petition of the City of Pittsburgh for the appointment of Viewers, to ascertain the costs, damages and expenses, and assess the benefits arising from the change of grade of and the grading, paving and curbing of Siglinda street, from Chislett street to Antietam street, Tenth Ward.

In the Court of Common Pleas of Allegheny County. No. 3655 April Term, 1928. Docket "C."

Notice is hereby given that the undersigned Viewers, appointed by the Court of Common Pleas of Allegheny County, in the foregoing matter, filed their report in the said Court on the 27th day of July A. D. 1928, and unless exceptions thereto be filed within thirty days from said date of filing, the said report will be confirmed absolutely.

Following is a copy of the schedule annexed to said report, showing the damages occasioned by the cost of said improvement, the names of the several owners of properties abutting thereon, the number used on Viewers' Plan accompanying said report to identify said properties, the several awards of damages allowed, and the several assessments of benefits made against said properties.

Damages less benefits assessed—None.

Total cost and expenses—$1,223.75.

SCHEDULE

Assessment of properties peculiarly benefited to pay total costs and expenses.

Ardary street—East Side—

J. P. Conners and Jennie, his wife	V. 1	$100 00
Joseph Nelson and Martha, his wife	V. 2	100 00
Joseph Nelson and Martha, his wife	V. 3	00 00
West Side—		
George A. Johnston	V. 4	$8 00
George A. Johnston	V. 5	$8 00
John L. Smyers	V. 6	$8 00
Charles G. Frey and Pauline M., his wife	V. 7	$8 00
Charles G. Frey and Pauline M., his wife	V. 8	44 00
Charles G. Frey and Pauline M., his wife	V. 9	00 00
Dorothy Place—South Side—		
John F. Hadley and Esther Elizabeth his wife	V.10	124 00
Thomas Hadley	V.11	124 00
Joseph Toner	V.12	84 00
Myrtle M. Davis	V.13	84 00
West Side—		
George A. Johnston	V.14	40 00
The following amount is charged to the City of Pittsburgh:		
Total cost less benefits assessed		1,003 75
		$1,223 75

All of which is respectfully submitted.

C. W. REAMER,
R. M. KOPP,
S. A. MERKEL,
Viewers.

Pittsburgh, July 23, 1928.

In re petition of the City of Pittsburgh for the appointment of Viewers, to ascertain the costs, damages and expenses, and assess the benefits arising from the change of grade of and the grading, paving and curbing of Siglinda street, from Chislett street to Antietam street, Tenth Ward.

In the Court of Common Pleas of Allegheny County. No. 3656 April Term, 1928. Docket "D."

Notice is hereby given that the undersigned Viewers, appointed by the Court of Common Pleas of Allegheny County, in the foregoing matter, filed their report in the said Court on the 27th day of July A. D. 1928, and unless exceptions thereto be filed within thirty days from said date of filing, the said report will be confirmed absolutely.

Following is a copy of the schedule annexed to said report, showing the damages occasioned by the cost of said improvement, the names of the several owners of properties abutting thereon, the number used on Viewers' Plan accompanying said report to identify said properties, the several awards of damages allowed, and the several assessments of benefits made against said properties.

Damages less benefits assessed—None.

Total cost and expenses—$1,223.75.

SCHEDULE

Assessment of properties peculiarly benefited to pay total costs and expenses.

Ardary street—East Side—

J. P. Conners and Jennie, his wife	V. 1	$100 00
Joseph Nelson and Martha, his wife	V. 2	100 00
Joseph Nelson and Martha, his wife	V. 3	00 00
West Side—		
George A. Johnston	V. 4	$8 00
George A. Johnston	V. 5	$8 00
John L. Smyers	V. 6	$8 00
Charles G. Frey and Pauline M., his wife	V. 7	$8 00
Charles G. Frey and Pauline M., his wife	V. 8	44 00
Charles G. Frey and Pauline M., his wife	V. 9	00 00
Dorothy Place—South Side—		
John F. Hadley and Esther Elizabeth his wife	V.10	124 00
Thomas Hadley	V.11	124 00
Joseph Toner	V.12	84 00
Myrtle M. Davis	V.13	84 00
West Side—		
George A. Johnston	V.14	40 00
The following amount is charged to the City of Pittsburgh:		
Total cost less benefits assessed		1,003 75
		$1,223 75

All of which is respectfully submitted.

C. W. REAMER,
R. M. KOPP,
S. A. MERKEL,
Viewers.

Pittsburgh, July 23, 1928.

In re petition of the City of Pittsburgh for the appointment of Viewers, to ascertain the costs, damages and expenses, and assess the benefits arising from the change of grade of and the grading, paving and curbing of Siglinda street, from Chislett street to Antietam street, Tenth Ward.

In the Court of Common Pleas of Allegheny County. No. 3657 April Term, 1928. Docket "A."

Notice is hereby given that the undersigned Viewers, appointed by the Court of Common Pleas of Allegheny County, in the foregoing matter, filed their report in the said Court on the 27th day of July A. D. 1928, and unless exceptions thereto be filed within thirty days from said date of filing, the said report will be confirmed abs

Official—Pittsburgh 111

(Continued from Page 15.)

of School District of Pittsburgh V. 17, said property not being subject to assessment 1,418 14
(b) Balance of cost less benefits assessed..... 42 00

$11,465 43

All of which is respectfully submitted.

C. W. REAMER,
R. M. KOPP,
S. A. MERKEL,
Viewers.

Pittsburgh, July 23, 1928.

In re petition of the City of Pittsburgh for the appointment of Viewers, to ascertain the costs and expenses, and assess the benefits arising from the grading, paving and curbing of Mirror Street, from McCann Property line to east line of Beechwood Boulevard Plan and to ascertain the costs, damages and expenses and assess the benefits arising from the change of grade of and the grading, paving and curbing of Mirror Street, from McCann property line to east line of Beechwood Improvement Company Plan, Fifteenth Ward.

In the Court of Common Pleas of Allegheny County, No. 2665 April Term, 1928. Docket "A."

Notice is hereby given that the undersigned Viewers, appointed by the Court of Common Pleas of Allegheny County, in the foregoing matter, filed their report in the said Court on the 27th day of July A. D. 1928, and unless exceptions thereto be filed within thirty days from said date of filing, the said report will be confirmed absolutely.

Following is a copy of the schedule annexed to said report, showing the damages occasioned by the cost of said improvement, the names of the several owners of properties abutting thereon, the number used on Viewers' Plan accompanying said report to identify said properties, the several awards of damages allowed, and the several assessments of benefits made against said properties.

Damages less benefits assessed—None.

Total cost and expenses, $17,517.29.

SCHEDULE

Assessment of properties peculiarly benefited to pay total costs and expenses.

North Side—
Colonial Trust Co. of Pittsburgh, in Trust..V. 1 $340 54
John E. Born.....V. 2 340 54
John E. Born.....V. 3 340 54
John E. Born.....V. 4 340 54
John E. Born.....V. 5 408 67
John E. Born.....V. 6 408 67
John E. Born.....V. 7 408 67
John E. Born.....V. 8 408 67
John E. Born.....V. 9 408 67
John E. Born.....V. 10 408 67
John E. Born.....V. 11 408 67
John E. Born.....V. 12 408 67
Harry H. Fisher, now David Pollock.....V. 13 408 67
Harry H. Fisher, now David Pollock.....V. 14 417 62
Harry H. Fisher.....V. 15 408 67
Harry H. Fisher.....V. 16 408 67
Harry H. Fisher.....V. 17 417 68
Harry H. Fisher.....V. 18 408 67
Samuel Nigrelli.....V. 20 408 67
Ethel Barber Eckels..V. 21 408 67
Ethel Barber Eckels..V. 22 408 67
Ethel Barber Eckels..V. 23 408 67
Ethel Barber Eckels..V. 24 408 67
H. L. Eber.....V. 25 418 02

South Side—
Colonial Trust Co. of Pittsburgh, in Trust..V. 26 68 12
Mary L. Wyant.....V. 27 136 02
Hugh J. O'Donnell....V. 28 544 88
Hugh J. O'Donnell....V. 29 544 88
John E. Born, now John M. Marshall....V. 30 476 78
John E. Born, now John M. Marshall....V. 31 408 86
John E. Born, now John M. Marshall....V. 32 408 66
John E. Born, now John M. Marshall....V. 33 408 66
John E. Born.....V. 34 408 66
Ethel Barber Eckels..V. 35 417 67
Ethel Barber Eckels..V. 36 421 09
Ethel Barber Eckels..V. 37 417 66
Ethel Barber Eckels..V. 38 417 32
Ethel Barber Eckels..V. 39 422 25
Ethel Barber Eckels..V. 40 417 44
James J. White, now Ida M. Scharf and Charles S., her husband.....V. 41 412 95
James J. White, now Eugene S. Reilly Co. V. 42 418 07
James J. White, now Eugene S. Reilly Co. V. 43 413 78
John E. Born.....V. 44 449 52

$17,517 29

All of which is respectfully submitted.

C. W. REAMER,
R. M. KOPP,
S. A. MERKEL,
Viewers.

Pittsburgh, July 23, 1928.

In re petition of the City of Pittsburgh for the appointment of Viewers, to ascertain the costs, damages and expenses, and assess the benefits arising from the grading regrading, paving, repaving curbing, recurbing and otherwise improving to the established and re-established lines and grades of Irwin Avenue, from North Avenue to Brighton Road at Kirkbride Street, to ascertain the costs and expenses and assess the benefits for the new original grading and paving of the portion of Irwin Avenue as widened and opened, being a strip of roadway of an irregular width extending from North Avenue west to Columbus Avenue, and the entire width of Irwin Avenue as opened, including the setting of the curb, from Columbus Avenue to Brighton Road at Kirkbride Street; to ascertain and assess the damages arising from the regrading, repaving, recurbing and otherwise improving to the re-established grades of Columbus Avenue, from Brighton Road to Irwin Avenue; Charles Street, from Columbus Avenue northwardly about 100 feet; McClelland Street, from Columbus Avenue to a point 40 feet southwardly therefrom, and Freedom Street, from Irwin Avenue westwardly about 70 feet, and to ascertain and assess the damages arising from the change of grade of Irwin Avenue, from North Avenue to Eloise Way, Twenty-second and Twenty-fifth Wards.

In the Court of Common Pleas of Allegheny County, No. 4281 April Term, 1928. Docket "A."

Notice is hereby given that the undersigned Viewers, appointed by the Court of Common Pleas of Allegheny County, in the foregoing matter, filed their report in the said Court on the 27th day of July, A. D. 1928, and unless exceptions thereto be filed within thirty days from said date of filing, the said report will be confirmed absolutely.

Following is a copy of the schedule annexed to said report, showing the damages occasioned by the cost of said improvement, the names of the several owners of properties abutting thereon, the number used on Viewers' Plan accompanying said report to identify said properties, the several awards of damages allowed, and the several assessments of benefits made against said properties.

Damages less benefits assessed—None.

Total cost and expenses, $99,216.86.

SCHEDULE

Assessment of properties peculiarly benefited to pay total damages, costs and expenses:

Irwin Avenue, east side—
Joseph K. Young.....V. 1 00 00
Harry Elsworth Young V. 2 $150 00
Amedeo Troiano and Lina, his wife.....V. 3 450 00
James M. Young.....V. 4 75 00
I. H. Fleishman.....V. 5 600 00

Board of Public Education of the School District of the City of Pittsburgh.....V. 6 00 00
Jane M. Brown.....V. 7 105 00
Robert Byers.....V. 8 100 00
R. E. Beddow.....V. 9 100 00
Samuel Truston and Ella Julia, his wife..V. 10 120 00
Samuel Truston.....V. 11 100 00
W. A. Anderson.....V. 12 90 00
Emma A. Brandt.....V. 13 90 00
Edward S. Stewart.....V. 14 85 00
W. A. Anderson.....V. 15 85 00
John North Hess.....V. 16 100 00
May Cleveland.....V. 17 100 00
William J. Cunningham V. 18 100 00
Edith B Faust.....V. 19 100 00
Thomas Hazlett.....V. 20 120 00
Lewis W. Miller.....V. 21 75 00
Francis G. Donoghue and Mary R., his wife.....V. 22 75 00
Lewis W. Miller.....V. 23 75 00
Edwin R. Rice and Catherine M., his wife V. 24 150 00
Margaret Rolbes.....V. 25 90 00
Barbara E. Richardson V. 26 85 00
Margaret Hague.....V. 27 75 00
Barbara Tchudy.....V. 28 70 00
Louis W. Miller.....V. 29 100 00
Fletcher G. Jackson and Nellie M., his wife.....V. 30 100 00
Lewis W. Miller.....V. 31 100 00
Albert F. Kolb.....V. 32 200 00
Margaret Klein.....V. 33 100 00
I. F. Dorkins.....V. 34 100 00
James A. Knead.....V. 35 100 00

Official—Pittsburgh 111

Filippo Campisi and Jennie, his wife.....V. 36 100 00
Pittsburgh Ice Cream Co., a Penna. Corp..V. 37 500 00
A. Hillis Boyd, Elmer E. Boyd, William T. Boyd, Margaret B. Boyd, James D. Boyd.V. 38 160 00
Harry M. Smith and Catherine J., his wife.....V. 39 80 00
Alex. H. King.....V. 40 135 00
Alex. H. King.....V. 41 95 00
Alex. H. King.....V. 42 75 00
Carmelo Emma.....V. 43 80 00
Carmelo Emma.....V. 44 80 00
Gulf Refining Co., a Texas Corporation ..V. 45 300 00
F. J. Guilfoil.....V. 46 210 00
F. J. Guilfoil.....V. 47 240 00
Keystone Lumber Co., a Penna. Corp.....V. 48 150 00
Penn Baking, Inc., a Penna. Corp.....V. 49 300 00
Allegheny Basket Co., a Penna. Corp.....V. 50 200 00
Mary Downey.....V. 51 100 00
John G. Klein.....V. 52 100 00
Clesson J. Shoub.....V. 53 200 00
Milton L. Myers.....V. 54 325 00
Mary A. Schacherer....V. 55 130 00
Harry E. Emmel.....V. 56 250 00
James H. Abrams.....V. 57 200 00
Tony Lozito.....V. 58 50 00
Michael Kuchtyak.....V. 59 50 00
City of Pittsburgh.....V. 60 50 00
Philip Caryll and Rose Caryll.....V. 61 50 00
Philip Caryll and Rose his wife.....V. 62 50 00
Excelsior Land Co.....V. 63 150 00

West Side—
Salvatore Sunseri, Apostino Sunseri, Michelino Sunseri, doing business as Pennsylvania Macaroni Co...V. 64 75 00
Jessie C. Alexander...V. 65 150 00
David W. Mengis.....V. 66 225 00
Pleasant Valley B. & L. Association .....V. 67 225 00
Manchester Savings Bank and Trust Co., a Pa. Corp.....V. 68 500 00
Thomas J. Burke.....V. 69 350 00
Julius Dany and Elizabeth Strain, his wife V. 70 85 00
Margaret Schiefer and Otto Schaefer, her husband .....V. 71 85 00
Albert Diley.....V. 72 85 00
Jane D. Taggart.....V. 73 270 00
Paul Strucka and Elizabeth, his wife.....V. 74 105 00
Frank G. Mansfield and Anna May, his wife..V. 75 80 00
Harry W. Walberg and Carrie Luella, his wife.....V. 76 60 00
William Horbly and Mary, his wife.....V. 77 80 00
Jane D. Taggart.....V. 78 80 00
Samuel Glover.....V. 79 110 00
J. Edwin Thorne and Harriet B., his wife..V. 80 200 00
Mathilda R. Roegge...V. 81 220 00
Sarah Neale Smith....V. 82 110 00
Felix Zimmerman.....V. 83 110 00
Fifth U. P. Church....V. 84 00 00
Thomas Donaldson....V. 85 260 00
Daniel T. Coffey.....V. 86 100 00
Margaret D. Neary....V. 87 100 00
Robert H. Hay and Jeanne Edith Eggers Hay, his wife..V. 88 375 00
Nathan Marsh and Rose, his wife.....V. 89 115 00
Innocente Braghini and Luigia, his wife.....V. 90 115 00
Samuel Nigrelli.....V. 91 100 00
J. C. Braibauch.....V. 92 100 00
Walter Schoenberger and Harriett B., his wife.....V. 93 100 00
John H. Hespenheide..V. 94 575 00
Fidelity Title and Trust Co., in trust..V. 95 165 00
David Chaitkin and Aaron Chaitkin .....V. 96 125 00
John Seminatore.....V. 97 200 00
Margaretta Paxton ...V. 98 225 00
James O'Hara Denny..V. 99 400 00
M. L. Myers.....V. 100 240 00
Andrew W. Marcus and J. A. Aiken .....V. 101 245 00
Amelia M. Brereton....V. 102 500 00
Pittsburgh, Ft. Wayne and Chicago Railway Co.....V. 103 00 00
Mary E. Marshall ....V. 104 00 00
Samuel Glover.....V. 105 00 00
Max Kuzmetow and Clara, his wife ....V. 106 00 00
Maurice A. Powers, now John H. Beckfield .....V. 107 00 00
Levi Yakel.....V. 108 00 00
Nathan J. Burke (a/c private return) .....V. 109 43 89
Columbus Avenue—
Mary E. Houghton ...V. 110 $850 00
Total cost and expenses, $98,366.86.

SCHEDULE

Assessment of properties peculiarly benefited to pay total damages, costs and expenses:

St. Thomas German Evangelical Church..V. 1 $00 00
Frederick Koenig .....V. 2 00 00
Jacob Schneider and Sophia, his wife....V. 3 00 00
Daniel Webster Rue and Ella, his wife...V. 4 00 00
Charles M. Richards and Elizabeth, his wife .....V. 5 16 00
Frederick J. Biel and Ida, his wife .....V. 6 60 00
Harry P. Yost and Laura, his wife .....V. 7 260 00
Frederick Jenny and Elizabeth, his wife..V. 8 305 00
William Kleckner ....V. 9 375 67
Leo Kleckner.....V. 10 260 00
Leo Kleckner.....V. 11 360 00
John Stasiak and Bertha, his wife....V. 12 375 72
Louis F. Neuhart and Mary, his wife .....V. 13 360 00
Guy Comino and Guiseppe Antonio Silveggio and Lizzie, his wife .....V. 14 480 00
Ira W. Johnston and Mary M., his wife..V. 15 144 00
Ira W. Johnston and Mary M., his wife..V. 16 300 00
Henry Knauber and Karolina, his wife..V. 17 540 00
Vincenso Scafidi.....V. 18 264 00
Rosella Scafidi.....V. 19 300 00
Rosella Scafidi.....V. 20 300 00
City of Pittsburgh ....V. 21 300 00
Theresia Eichenlaub and Franz, her husband .....V. 22 00 00
Ellen Crawford .....V. 23 00 00
Marie Cibula.....V. 24 210 00
Edward C. Werner ....V. 26 300 00
Mary Lemankiewicz and Andrey, her husband .....V. 26 300 00

Official—Pittsburgh 111

Mary Lemankiewicz and Andrey, her husband .....V. 27 300 00
Catherine Quill .....V. 28 300 00
Frank Putch .....V. 29 218 21
Amelia Garcher .....V. 30 0 00
Walter J. Eckert and Otillia Marie, his wife .....V. 31 315 34
Edward Phillipp .....V. 32 315 34
Charles Phillipp .....V. 33 314 55
James P. Devereaux...V. 34 200 00
Anna Devereaux .....V. 35 00 00
The following amount is charged to the City of Pittsburgh:
(a) Benefits to property of the St. Thomas German Evangelical Church, V. 1, said property not being subject to assessment 432 00
(b) Balance of damages and cost less benefits assessed 4,426 78

$12,732 61

All of which is respectfully submitted.

E. Z. SMITH,
WM. M. McJUNKIN,
F. S. HALLER,
Viewers.

Pittsburgh, July 23, 1928.

In re petition of the City of Pittsburgh for the appointment of Viewers, to ascertain the costs, damages and expenses, and assess the benefits arising from the change of grade of and the grading, paving and curbing of Hiawatha Street, from Termon Avenue to Beaumont Street, Twenty-seventh Ward.

In the Court of Common Pleas of Allegheny County, No. 4283 April Term, 1928. Docket "C."

Notice is hereby given that the undersigned Viewers, appointed by the Court of Common Pleas of Allegheny County, in the foregoing matter, filed their report in the said Court on the 27th day of July, A. D. 1928, and unless exceptions thereto be filed within thirty days from said date of filing, the said report will be confirmed absolutely.

Following is a copy of the schedule annexed to said report, showing the damages occasioned by the cost of said improvement, the names of the several owners of properties abutting thereon, the number used on Viewers' Plan accompanying said report to identify said properties, the several awards of damages allowed, and the several assessments of benefits made against said properties.

Damages less benefits assessed—None.

Total cost and expenses—$11,898 64.

SCHEDULE

Assessment of properties peculiarly benefited to pay total costs and expenses:

East Side—
Andrew W. Renwick..V. 1 $340 00
John Kalb .....V. 2 250 00
Andrew W. Renwick..V. 3 250 00
Andrew W. Renwick..V. 4 250 00
William H. Ford and Anna, his wife, now Earl W. Ford and Leone M., his wife...V. 5 250 00
John A. Lhota, Jr., and Mary, his wife.....V. 6 390 23
James G. Conley and Adela A., his wife...V. 7 392 17
Frank C. Bauer.....V. 8 375 00
Maud C. Simpson.....V. 9 375 00
Annie C. Adams.....V. 10 250 00
Annie C. Adams.....V. 11 250 00
Albert R. McKinnon and Laura B., his wife .....V. 12 391 04
William F. Lucas and Leona, his wife.....V. 13 390 78
John Kalb .....V. 14 250 00
John Kalb .....V. 15 250 00
Stephen J. Fabeny and Anna E., his wife...V. 16 250 00
Robert A. Sheppard and Vina, his wife .....V. 17 250 00
Theodore J. Baston....V. 18 400 00

West Side—
Mary Marks, now Henry Getz and Marie, his wife .....V. 19 310 00
Oscar E. Flack and Anna C., his wife....V. 20 326 11
Harry L. Keech and Mary Edith, his wife V. 21 324 67
John B. Lewis and Anna M., his wife...V. 22 415 20
John F. Letner and Mary A., his wife ..V. 23 409 96
Joseph G. Deegan and Henrietta L. his wife .....V. 24 409 96
Rebecca Mainwaring and Susanna Mainwaring .....V. 25 300 00
William R. Moody.....V. 26 450 00
William C. Hoffman and Henrietta M., his wife .....V. 27 465 49
Gertrude M. Northart..V. 28 315 67
Arthur Howarth and Elizabeth, his wife..V. 29 300 00
Clyde Burton Shirley and Atticara, his wife .....V. 30 307 34
John Wilbert Lucey and Cecelia E., his wife .....V. 31 307 34
Isabella K. Koester...V. 32 450 00
The following amount is charged to the City of Pittsburgh:
Total cost less benefits assessed 1,252 68

$11,898 64

All of which is respectfully submitted.

E. Z. SMITH,
WM. M. McJUNKIN,
F. S. HALLER,
Viewers.

Pittsburgh, July 23, 1928.

In re petition of the City of Pittsburgh for the appointment of Viewers, to ascertain the costs and expenses, and assess the benefits arising from the grading to a width of 45 feet, paving and curbing of Sewickley Road, from Brighton Road to Cliffview Street, Twenty-seventh Ward.

In the Court of Common Pleas of Allegheny County, No. 4284 April Term, 1928. Docket "D."

Notice is hereby given that the undersigned Viewers, appointed by the Court of Common Pleas of Allegheny County, in the foregoing matter, filed their report in the said Court on the 27th day of July, A. D. 1928, and unless exceptions thereto be filed within thirty days from said date of filing, the said report will be confirmed absolutely.

Following is a copy of the schedule annexed to said report, showing the damages occasioned by the cost of said improvement, the names of the several owners of properties abutting thereon, the number used on Viewers' Plan accompanying said report to identify said properties, the several awards of damages allowed, and the several assessments of benefits made against said properties.

Damages less benefits assessed—None.

Total cost and expenses—$24,743.01.

SCHEDULE.

Assessment of properties peculiarly benefited to pay total costs and expenses:

East Side—
John H. Phillips.....V. 1 $00 00
John H. Phillips.....V. 2 00 00
Anna May Breitweiser..V. 3 00 00
Clarence Medlock and Anna Borden Durfee..V. 4 00 00
Louis P. Blum and Clara M., his wife...V. 5 00 00
John L. Herber and Mary J., his wife.....V. 6 00 00
W. Warren Mathers and Bessie S., his wife...V. 7 00 00
Albert W. Mendel.....V. 8 00 00
Hugo C. Gutsche.....V. 9 00 00
Arnold P. Bark and Katherine .....V. 10 00 00
Albert W. Mendel.....V. 11 00 00
Albert W. Mendel.....V. 12 00 00

West Side—
Thomas M. Marshall....V. 13 00 00
The following amount is charged to the City of Pittsburgh:
Total cost.....$10,682 45

All of which is respectfully submitted.

E. Z. SMITH,
WM. M. McJUNKIN,
F. S. HALLER,
Viewers.

Pittsburgh, July 23, 1928.

In re petition of the City of Pittsburgh for the appointment of Viewers, to ascertain the costs, damages and expenses, and assess the benefits arising from the construction of a sewer on Essen Street and Gershon Street, from about 15 feet east of Gilchrist Way to sewer on Gershon Street at Hyphen Way, Twenty-sixth Ward.

In the Court of Common Pleas of Allegheny County, No. 4287 April Term, 1928. Docket "C."

Notice is hereby given that the undersigned Viewers, appointed by the Court of Common Pleas of Allegheny County, in the foregoing matter, filed their report in the said Court on the 27th day of July, A. D. 1928, and unless exceptions thereto be filed within thirty days from said date of filing, the said report will be confirmed absolutely.

Following is a copy of the schedule annexed to said report, showing the damages occasioned by the cost of said improvement, the names of the several owners of properties abutting thereon, the number used on Viewers' Plan accompanying said report to identify said properties, the several awards of damages allowed, and the several assessments of benefits made against said properties.

Damages less benefits assessed—None.

Total cost and expenses—$7,591.38.

SCHEDULE

Assessment of properties peculiarly benefited to pay total costs and expenses:

East Side—
Mary Eleanor Wynn....V. 1 $576 00
Joseph F. Meyer and Emma Dorothy, his wife .....V. 2 480 00
Frank Abmayr and Helen, his wife.....V. 3 492 00
Frank Abmayr and Helen, his wife.....V. 4 252 00
Fred L. Raab and Rose, his wife.....V. 5 252 00
Frei L. Raab and Rose, his wife.....V. 6 516 00
Edward E. Fagan and Marie A., his wife....V. 7 516 00
Carl K. Devlin.....V. 8 540 00
Dominic Navarro and Mary A., his wife....V. 9 540 00
Dominic Navarro and Mary A., his wife....V. 10 480 00
Dominic Navarro and Mary A., his wife....V. 11 480 00
Dominic Navarro and Mary A., his wife....V. 12 540 00
Dominic Navarro and Mary A., his wife....V. 13 540 00
Dominic Navarro and Mary A., his wife....V. 14 552 00
Chester F. Gerwig and Eva O., his wife.....V. 15 591 97
Chester F. Gerwig and Laura, his wife.....V. 16 446 81
Harry S. Johnson.....V. 17 445 40
Peter J. DeMuth, now Frank J. Saunders and Josephine, his wife...V. 18 446 78
Allan J. Ratz and Agnes M., his wife.....V. 19 479 00
Frank L. Baldinger and Blanch B., his wife...V. 20 441 00
Carl K. Devlin.....V. 21 379 00
Carl K. Devlin.....V. 22 458 80
Mary A. Held.....V. 23 568 66
Rete Rubanovic and Rose, his wife.....V. 24 528 00
Harvey J. Glen.....V. 25 410 00
Janet J. Sutton.....V. 26 348 00
Gertrude A. Gary.....V. 27 343 71
George P. Kestner and Willa C., his wife....V. 28 343 70
Clara Carlin Flinner...V. 29 480 00

West Side—
Mary B. Hodgetts....V. 30 240 00
William J. Sohl and Elizabeth, his wife....V. 31 496 96
Justice Real Estate Corp., a Penna. Corp., now Edward V. Madden and Mathilda C., his wife.....V. 32 495 62
Vinton W. Crutkshank and Ethel K. his wife .....V. 33 564 49

Official—Pittsburgh 111

Vinton W. Crutkshank and Ethel K. his wife .....V. 34 660 00
John H. Hanna and Elizabeth R., his wife.V. 35 480 00
John H. Hanna and Elizabeth R., his wife.V. 36 410 00
Julius J. Landerl.....V. 37 426 05
William J. Weber and Marie R., his wife....V. 38 410 00
Charles Dosch.....V. 39 506 74
Elmer C. Vey and Anna T., his wife.....V. 40 510 27
Albert C. Schlieper and Emma, his wife.....V. 41 492 00
Joseph Yurkshait and Ernestina, his wife...V. 42 508 18
Percy Elwood Fisher and Lorena Ella, his wife.V. 43 507 23
Louis J. Wohleber.....V. 44 507 51
Joseph S. Szepe and Barbara, his wife.....V. 45 507 79
Emma J. Byrne.....V. 46 437 06
Rock Golubic and Anna, his wife.....V. 47 672 00
Henry J. Reifer and Amelia S., his wife..V. 48 480 00
John W. Dornburgh and Laura, his wife.....V. 49 494 86
Cassius Campbell and Amelia, his wife.....V. 50 496 31
Frank Puharic and Ludmilla A., his wife....V. 51 500 00
The following amount is charged to the City of Pittsburgh:
Total cost less benefits assessed 481 10

$24,743 01

All of which is respectfully submitted.

E. Z. SMITH,
WM. M. McJUNKIN,
F. S. HALLER,
Viewers.

Pittsburgh, July 23, 1928.

In repetition of the City of Pittsburgh for the appointment of Viewers, to ascertain the costs, damages and expenses, and assess the benefits arising from the change of grade of and the grading, paving and curbing of Brandon Road from Perrott Avenue to a point 560 feet westwardly, Twenty-seventh Ward.

In the Court of Common Pleas of Allegheny County, No. 4285 April Term, 1928. Docket "A."

Notice is hereby given that the undersigned Viewers, appointed by the Court of Common Pleas of Allegheny County, in the foregoing matter, filed their report in the said Court on the 27th day of July, A. D. 1928, and unless exceptions thereto be filed within thirty days from said date of filing, the said report will be confirmed absolutely.

Following is a copy of the schedule annexed to said report, showing the damages occasioned by the cost of said improvement, the names of the several owners of properties abutting thereon, the number used on Viewers' Plan accompanying said report to identify said properties, the several awards of damages allowed, and the several assessments of benefits made against said properties.

Damages less benefits assessed—None.

Total cost and expenses—$10,306.42.

SCHEDULE.

Assessment of properties peculiarly benefited to pay total costs and expenses:

East Side—
Board of Public Education of the School District of the City of Pittsburgh .....V. 1 $ 00 00

West Side—
Clarence A. Pearson...V. 2 56 36
Clarence A. Pearson...V. 3 395 55
Clarence A. Pearson...V. 4 393 12
Clarence A. Pearson...V. 5 394 78
Clarence A. Pearson...V. 6 385 63
Clarence A. Pearson...V. 7 385 63
Clarence A. Pearson...V. 8 392 94
Clarence A. Pearson...V. 9 394 66
Clarence A. Pearson...V. 10 230 56
Floyd H. Nickeson and Leona S., his wife...V. 11 478 40
Peter G. Cameron, Secretary of Banking in possession of the business and property of the Pittsburgh Deposit & Title Company .....V. 12 375 70
Joseph J. Funfar and Laura, his wife .....V. 13 375 70
Clara A. Ritter .....V. 14 326 38
Claribel C. Flinner ...V. 15 344 52
James A. Dougherty and Kathryn D., his wife .....V. 16 93 92
Charles W. Dickson...V. 17 197 25
Gusta Bruckman .....V. 18 234 82
The following amount is charged to the City of Pittsburgh:
Benefits to property of the Board of Public Education of the School District of the City of Pittsburgh, V. 1, said property not being subject to assessment 4,790 20

$10,306 42

All of which is respectfully submitted.

E. Z. SMITH,
WM. M. McJUNKIN,
F. S. HALLER,
Viewers.

Pittsburgh, July 23, 1928.

In re petition of the City of Pittsburgh for the appointment of Viewers, to ascertain the costs, damages and expenses, and assess the benefits arising from the change of grade of and the grading, paving and curbing of Watson Boulevard, from Marshall Road to Riverview Park line, Twenty-sixth Ward.

In the Court of Common Pleas of Allegheny County, No. 4286 April Term, 1928. Docket "B."

Notice is hereby given that the undersigned Viewers, appointed by the Court of Common Pleas of Allegheny County, in the foregoing matter, filed their report in the said Court on the 27th day of July, A. D. 1928, and unless exceptions thereto be filed within thirty days from said date of filing, the said report will be confirmed absolutely.

Following is a copy of the schedule annexed to said report, showing the damages occasioned by the cost of said improvement, the names of the several owners of properties abutting thereon, the number used on Viewers' Plan accompanying said report to identify said properties, the several awards of damages allowed, and the several assessments of benefits made against said properties.

Damages less benefits assessed—None.

Total cost and expenses—$10,082.45.

SCHEDULE.

Assessment of properties peculiarly benefited to pay total costs and expenses:

East Side—
John H. Phillips.....V. 1 $00 00
John H. Phillips.....V. 2 00 00
Anna May Breitweiser..V. 3 00 00
Clarence Medlock and Anna Borden Durfee..V. 4 00 00
Louis P. Blum and Clara M., his wife...V. 5 00 00
John L. Herber and Mary J., his wife.....V. 6 00 00
W. Warren Mathers and Bessie S., his wife...V. 7 00 00
Albert W. Mendel.....V. 8 00 00
Hugo C. Gutsche.....V. 9 00 00
Arnold P. Bark and Katherine .....V. 10 00 00
Albert W. Mendel.....V. 11 00 00
Albert W. Mendel.....V. 12 00 00

West Side—
Thomas M. Marshall....V. 13 00 00
The following amount is charged to the City of Pittsburgh:
Total cost.....$10,082 45

All of which is respectfully submitted.

E. Z. SMITH,
WM. M. McJUNKIN,
F. S. HALLER,
Viewers.

Pittsburgh, July 23, 1928.

In re petition of the City of Pittsburgh for the appointment of Viewers, to ascertain the costs, damages and expenses, and assess the benefits arising from the change of grade of and the grading, paving and curbing of Uvilla Street, from Lorenz Avenue to Ramona Street, Twentieth Ward.

In the Court of Common Pleas of Allegheny County, No. 4288 April Term, 1928. Docket "D."

Notice is hereby given that the undersigned Viewers, appointed by the Court of Common Pleas of Allegheny County, in the foregoing matter, filed their report in the said Court on the 27th day of July, A. D. 1928, and unless exceptions thereto be filed within thirty days from said date of filing, the said report will be confirmed absolutely.

Following is a copy of the schedule annexed to said report, showing the damages occasioned by the cost of said improvement, the names of the several owners of properties abutting thereon, the number used on Viewers' Plan accompanying said report to identify said properties, the several awards of damages allowed, and the several assessments of benefits made against said properties.

Damages less benefits assessed—None.

Total cost and expenses, $10,306.42.

SCHEDULE.

Assessment of properties peculiarly benefited to pay total costs and expenses:

East Side—
Andrew W. Renwick..V. 1 $340 00
John Kalb .....V. 2 250 00
Andrew W. Renwick..V. 3 250 00
Andrew W. Renwick..V. 4 250 00
William H. Ford and Anna, his wife, now Earl W. Ford and Leone M., his wife...V. 5 250 00
John A. Lhota, Jr., and Mary, his wife.....V. 6 390 23
James G. Conley and Adela A., his wife...V. 7 392 17
Frank C. Bauer.....V. 8 375 00
Maud C. Simpson.....V. 9 375 00
Annie C. Adams.....V. 10 250 00
Annie C. Adams.....V. 11 250 00
Albert R. McKinnon and Laura B., his wife .....V. 12 391 04
William F. Lucas and Leona, his wife.....V. 13 390 78
John Kalb .....V. 14 250 00
John Kalb .....V. 15 250 00
Stephen J. Fabeny and Anna E., his wife...V. 16 250 00
Robert A. Sheppard and Vina, his wife .....V. 17 250 00
Theodore J. Baston....V. 18 400 00

West Side—
Mary Marks, now Henry Getz and Marie, his wife .....V. 19 310 00
Oscar E. Flack and Anna C., his wife....V. 20 326 11
Harry L. Keech and Mary Edith, his wife V. 21 324 67
John B. Lewis and Anna M., his wife...V. 22 415 20
John F. Letner and Mary A., his wife ..V. 23 409 96
Joseph G. Deegan and Henrietta L. his wife .....V. 24 409 96
Rebecca Mainwaring and Susanna Mainwaring .....V. 25 300 00
William R. Moody.....V. 26 450 00
William C. Hoffman and Henrietta M., his wife .....V. 27 465 49
Gertrude M. Northart..V. 28 315 67
Arthur Howarth and Elizabeth, his wife..V. 29 300 00
Clyde Burton Shirley and Atticara, his wife .....V. 30 307 34
John Wilbert Lucey and Cecelia E., his wife .....V. 31 307 34
Isabella K. Koester...V. 32 450 00
The following amount is charged to the City of Pittsburgh:
Total cost less benefits assessed 1,252 68

$11,898 64

All of which is respectfully submitted.

E. Z. SMITH,
WM. M. McJUNKIN,
F. S. HALLER,
Viewers.

Pittsburgh, July 23, 1928.

In re petition of the City of Pittsburgh for the appointment of Viewers, to ascertain the costs, damages and expenses, and assess the benefits arising from the change of grade of and the grading, paving and curbing of Seitz Street, from Hooper Street to Magee Street, First Ward.

In the Court of Common Pleas of Allegheny County, No. 4291 April Term, 1928. Docket "C."

Notice is hereby given that the undersigned Viewers, appointed by the Court of Common Pleas of Allegheny County, in the foregoing matter, filed their report in the said Court on the 27th day of July, A. D. 1928, and unless exceptions thereto be filed within thirty days from said date of filing, the said report will be confirmed absolutely.

Following is a copy of the schedule annexed to said report, showing the damages occasioned by the cost of said improvement, the names of the several owners of properties abutting thereon, the number used on Viewers' Plan accompanying said report to identify said properties, the several awards of damages allowed, and the several assessments of benefits made against said properties.

Damages less benefits assessed—None.

Total cost and expenses—$10,306.42.

SCHEDULE.

Assessment of properties peculiarly benefited to pay total costs and expenses:

East Side—
Andrew W. Renwick..V. 1 $340 00
John Kalb .....V. 2 250 00
Andrew W. Renwick..V. 3 250 00
Andrew W. Renwick..V. 4 250 00
William H. Ford and Anna, his wife, now Earl W. Ford and Leone M., his wife...V. 5 250 00
John A. Lhota, Jr., and Mary, his wife.....V. 6 390 23
James G. Conley and Adela A., his wife...V. 7 392 17
Frank C. Bauer.....V. 8 375 00
Maud C. Simpson.....V. 9 375 00
Annie C. Adams.....V. 10 250 00
Annie C. Adams.....V. 11 250 00
Albert R. McKinnon and Laura B., his wife .....V. 12 391 04
William F. Lucas and Leona, his wife.....V. 13 390 78
John Kalb .....V. 14 250 00
John Kalb .....V. 15 250 00
Stephen J. Fabeny and Anna E., his wife...V. 16 250 00
Robert A. Sheppard and Vina, his wife .....V. 17 250 00
Theodore J. Baston....V. 18 400 00

West Side—
Mary Marks, now Henry Getz and Marie, his wife .....V. 19 310 00
Oscar E. Flack and Anna C., his wife....V. 20 326 11
Harry L. Keech and Mary Edith, his wife V. 21 324 67
John B. Lewis and Anna M., his wife...V. 22 415 20
John F. Letner and Mary A., his wife ..V. 23 409 96
Joseph G. Deegan and Henrietta L. his wife .....V. 24 409 96
Rebecca Mainwaring and Susanna Mainwaring .....V. 25 300 00
William R. Moody.....V. 26 450 00
William C. Hoffman and Henrietta M., his wife .....V. 27 465 49
Gertrude M. Northart..V. 28 315 67
Arthur Howarth and Elizabeth, his wife..V. 29 300 00
Clyde Burton Shirley and Atticara, his wife .....V. 30 307 34
John Wilbert Lucey and Cecelia E., his wife .....V. 31 307 34
Isabella K. Koester...V. 32 450 00
The following amount is charged to the City of Pittsburgh:
Total cost less benefits assessed 1,252 68

$11,898 64

All of which is respectfully submitted.

E. Z. SMITH,
WM. M. McJUNKIN,
F. S. HALLER,
Viewers.

Pittsburgh, July 23, 1928.

In re petition of the City of Pittsburgh for the appointment of Viewers, to ascertain the costs, damages and expenses, and assess the benefits arising from the change of grade of and the grading, paving and curbing of Fleming Avenue, from Lorenz Avenue to Ramona Street, Twentieth Ward.

In the Court of Common Pleas of Allegheny County, No. 4289 April Term, 1928. Docket "D."

Notice is hereby given that the undersigned Viewers, appointed by the Court of Common Pleas of Allegheny County, in the foregoing matter, filed their report in the said Court on the 27th day of July, A. D. 1928, and unless exceptions thereto be filed within thirty days from said date of filing, the said report will be confirmed absolutely.

Following is a copy of the schedule annexed to said report, showing the damages occasioned by the cost of said improvement, the names of the several owners of properties abutting thereon, the number used on Viewers' Plan accompanying said report to identify said properties, the several awards of damages allowed, and the several assessments of benefits made against said properties.

Damages less benefits assessed—None.

Total cost and expenses—$10,306.42.

SCHEDULE.

Assessment of properties peculiarly benefited to pay total costs and expenses:

East Side—
Andrew W. Renwick..V. 1 $340 00
John Kalb .....V. 2 250 00
Andrew W. Renwick..V. 3 250 00
Andrew W. Renwick..V. 4 250 00
William H. Ford and Anna, his wife, now Earl W. Ford and Leone M., his wife...V. 5 250 00
John A. Lhota, Jr., and Mary, his wife.....V. 6 390 23
James G. Conley and Adela A., his wife...V. 7 392 17
Frank C. Bauer.....V. 8 375 00
Maud C. Simpson.....V. 9 375 00
Annie C. Adams.....V. 10 250 00
Annie C. Adams.....V. 11 250 00
Albert R. McKinnon and Laura B., his wife .....V. 12 391 04
William F. Lucas and Leona, his wife.....V. 13 390 78
John Kalb .....V. 14 250 00
John Kalb .....V. 15 250 00
Stephen J. Fabeny and Anna E., his wife...V. 16 250 00
Robert A. Sheppard and Vina, his wife .....V. 17 250 00
Theodore J. Baston....V. 18 400 00

West Side—
Mary Marks, now Henry Getz and Marie, his wife .....V. 19 310 00
Oscar E. Flack and Anna C., his wife....V. 20 326 11
Harry L. Keech and Mary Edith, his wife V. 21 324 67
John B. Lewis

Lost and Found 2

DIAMOND and sapphire platinum barpin, from B. & O. Station, Ninth and Penn to Donahoes', P. R. Station and Wilkinsburg. Reward. Franklin 3603.

DOG lost, long haired pomeranian; bell, ribbon around neck; $50 reward; no questions ask. 105 S. Lexington. Hiland 8210.

LOST—Black purse, 6 meal ticket books, currency, etc., 7-27-28, near Lenore and Larimer. Reward. Hiland 1050-M.

LOST—German police dog, license 21417, in Lemington ave. district. Call Montrose 4193.

PACKAGE with diam. stickpin, brch., earrings. At Marwood hme. Carrick 2052-W.

PERSON who found large black purse in tram, pile 2536 Wylie ave., containing valuables can keep money, please return pocketbook. Call Schenley 9408.

FOUND ON STREET CARS.

WEDNESDAY, JULY 25.

Purse, route 64.
Purse, route 64.
Necklace, route 53.

THURSDAY, JULY 26.

Pin, route 77.
Fountain pen, route 64.
Purse, route 78.
Watch chain, route 76.
Rosary, route 88.
Bank book, route 40.
Purse, route 53.

Information concerning these articles may be had by calling Pittsburgh Railways Co., Lost Dept., Grant 7450. Ask for Extension 148.

Bus Transportation 3-B

TRAVEL Yellowway-Pioneer system motor stages coast to coast; all principal cities may be reached safely, comfortably by Yellowway-Pioneer; low fares, dependable service; organized responsibility; Eastern West Yellowway is best. Depot 114 Ninth st. Atlantic 7494.

Male Help Wanted 4

ACETYLENE WELDERS

PIPE LINE JOB.

State Employment Office,

622 Grant St.

CHEMIST—For steel work. Thoroughly competent with ability to get work done accurately and quickly. Capable of being shift boss. Write fully, age, schooling, experience, references. Address Chemist, P. O. Drawer 4, Syracuse, N. Y.

DRAFTSMEN WANTED

Mechanical draftsmen, preferably with experience in industrial building and plant layouts. Write giving particulars as to age, education, experience, reference and salary expected. Address Celanese Corporation of America, Cumberland, Md.

MAN AND WIFE—As chauffeur, general housework and cooking; references. Hiland 5598-J.

RELIABLE MEN

25 to 30 years old to drive Diamond Cabs, must know Turtle Creek Valley, furnish reference and bond. Apply at garage, Ardmore and Yost Blvd., Forrest Hills.

SCIENCE and manual training teachers wanted. Call or write National Teachers Agency, 1215 Plaza bldg.

WANTED — Five first-class furnace bricklayers. Apply WITHEROW STEEL CORPORATION, Neville Island, Pa., Monday, July 30, at 8 a. m. with tools ready for work.

YOUNG MEN, LEARN A PROFESSION Eliminate job-hunting in the future by taking a short course in mechanical dentistry; day and night classes for men and women. FOR MECHANICAL DENTAL SCHOOL Blackstone Bldg., 345 5th ave. At. 0353.

Male Help Special 5

MONEY FOR YOU AT HOME—Men and women can earn $15 to $25 a week in spare time writing showcards; no canvassing or soliciting; we instruct you and supply you with work; write today. The Menhenitt Company, Limited, 129 Dominion Bldg., Toronto, Can.

Salesman to Represent Prominent W. Va. Corp.

In Pittsburgh and vicinity; position open now; applicant must be willing to put forth some real effort every day in the week; must have clean character and fair education, as well as good personality and common sense; this is a permanent position with immediate earnings; consequently a "job hunter" cannot qualify; prefer married man between 30 and 50, who lives in Pittsburgh. Give phone. Write S-267 Sun-Telegraph.

SALESMAN—Wonderful opportunity for one with following among department, general stores out of Pittsburgh carry line of laces, neckwear, buttons, buckles, lamp shades and drapery trimmings; liberal commissions paid. Schwartz Importing, 30 East Twentieth st., New York.

Female Help Wanted 6

CASHIER, experienced, wanted for restaurant; temporary. Write A-35, Sun-Telegraph.

WHITE MAID wanted for general housework; no washing; reference. Schenley 1345, 5634 Wilkins ave.

WHITE girl wanted for general housework; no washing. Call Hazel 2768-J.

Female Help Special 7

MONEY FOR YOU AT HOME—Girls and women can earn $15 to $25 a week in spare time writing showcards; no canvassing or soliciting; we instruct you and supply you with work; write today. The Menhenitt Company, Limited, 64 Dominion Bldg., Toronto, Can.

Male & Female 8

WANTED high school, college teachers. Clark & Brewer Teachers Agency, 455 Jenkins Arcade.

WANTED — Experienced stenographers. Personell Placement Bureau, 1215 Plaza Bldg.

Situations Wtd., Male 10

BAKER—First class, want work. Phone Fairfax 2480.

CAPABLE and efficient man wants work around private residence; can do anything; prefer to take charge of apartment or handyman and caretaker of private residence. Personal interview appreciated. Write L 157, Sun-Telegraph.

CEMENT block garages, built by experienced man; also cement and carpenter work done; reasonable. Cedar 5537-J.

CHAUFFEUR—colored; private family; truck driver or garage man; best references. Hiland 1839-R.

CHAUFFEUR—Colored, experienced do all repairing; willing leave city; handy about house. Hiland 8616.

COLORED chauffeur, experienced, wants position; best references; do all repairs; handy about house. Franklin 4986-M evenings.

EXPERIENCED hand presser—Young colored man, married, desires steady work, women's clothes. Mayflower 5718 after 6:30.

HOTEL manager, man and wife, capable, experienced; best references. Write Manager, 605 Braden ave., Butler, Pa.

MAN WANTS JOB—General housework of any kind. Franklin 7872-J.

WANTED—Work by capable and efficient man, taking care of an apartment or work about private residence. Feueral 3083-J.

WANTED hauling by man with own truck or will drive truck; city or suburban; can repair. Franklin 6803-J.

YOUNG man experienced, wants work; chauffeur, truck or motorcycle driving Schenley 2274.

Situations Wtd., Female 11

CLEANING wall paper, woodwork, by experienced woman; references. Fair. 3733.

COLORED woman wishes 2 or 3 days cleaning or laundry work; call after 5 p. m. Cedar 7092-R.

COLORED girl wishes steady work by day or week; good references. Lehigh 2782.

DAY work wanted by experienced colored girl. Call Grant 2595-J.

DRESSMAKING, alterations and remodeling; also slip covers made; references. Mayflower 5718.

EXPERIENCED colored girl desires laundry work, Wednesdays, Thursdays, Fridays; references. Franklin 8807-J.

EXPERIENCED colored girl wants day or weeks work, good references. Grant 0946-R.

EXPERIENCED colored lady desires general housework. Call Grant 3560-J.

GIRL wants general housework by week; go home nights; references. Grant 1197.

LAUNDRESS—First-class, wants work, also chambermaid or janitress. Margaret. Grant 2274.

LAUNDRY work done at home by reliable colored lady; references. Hiland 8382-R.

MEN'S washing and office cleaning; have references. Fisk 3205-W.

NEAT, light-complexioned colored girl wishes housework in small family of adults; references. Schenley 3934.

NEAT young colored woman wishes work any kind; honest and reliable. Hiland 4677-J.

NURSES desires position caring for invalids, male or female; also mental cases; will travel. Hazel 7020.

POSITION of any kind desired by neat reliable girl. Grant 2211-R.

REFINED young colored woman wishes laundry or general housework. Fairfax 3281.

REFINED young colored woman wishes half day's work; no washing. MA 5718.

SEWING by day; light housework; bachelor apartment, or day work; references. Montrose 7960.

Situations Wtd., Female 11

UNDERGRADUATE nurse available this week; all cases. Postoffice Box 411, North Side.

WANTED day work or part time work; references. Mayflower 6986.

WHITE lady wants day work or practical nursing; references. Franklin 9433-J.

YOUNG colored lady wishes washing, ironing, cleaning, day or week's work; references. Lafayette 3567.

MENTION THE SUN-TELEGRAPH WHEN ANSWERING ADVERTISEMENTS.

Sale, Business Opportun., 12

BEVERAGE bottling business, 20 years on South Side, will be sold reasonable. Phone after 6 p. m., Perrysville 252-W.

CONFECTIONERY—New soda fountain, all newly equipped, for sale cheap. Call Cedar 9666.

CONFECTIONERY, fruit, grocery, doing good busi., reasonable. Federal 3142.

801 FEDERAL ST.—Beauty parlor; modern; reasonable. Fairfax 8677.

FOR SALE—Store and property; storeroom 24x42; 6-room flat above store; 6-room house adjoining store; five-stall garage in rear; all in first-class condition; stock consists of groceries; old stand; present owners 22 years; reason for selling age and failing health; residential district; paved street; time with mortgage on part of real estate. P. S. and W. B. Counselman, 322 Pacific st., Franklin, Pa.

RESTAURANT for sale or rent; doing nice business. Lafayette 2301.

ROOMING HOUSE—For sale, 70 Chatham st.; downtown location; $500.

SPAGHETTI house, new, 12 rooms, baths, 5 private dining rms., 2nd floor, fixtures cheap; will rent $70. Bridgeville 173.

TAILOR SHOP—For sale, reasonable price; good business; leaving city. Cedar 4856.

UP-TO-DATE STORE

On the corner, East End 4828 Penn ave.; reasonable rent for fine business. Call for information. Fisk 1972.

MENTION THE SUN-TELEGRAPH WHEN ANSWERING ADVERTISEMENTS.

Wanted, Business 14

"Ask Westling"

To Help You Enjoy Your Vacation.

Rent or Buy a Tent, THEY KEEP THE RAIN AWAY.

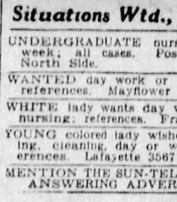

ALSO MFRS. OF "WESTLING TAILOR MADE AWNINGS." Call Franklin 1800 or write for prices and Catalogue. LEONARD L. WESTLING CO., Mfrs. Est. 1907 547-549 Brushton Ave

HOUSES PAINTED TO STAY PAINTED Terms to suit; old reliable firm. Len. 7377.

ARE YOU THINKING OF SHINGLING Your home or roof? Prices and terms. P. WM. KERSTING, AT 0994, CA. 2633.

WINDOW SHADES

Cleaned like new. Acme process. Fa. 7730

PAPERHANGING, expert workmanship, $6 room with paper, up. Schenley 0857.

HOUSE painting, interior and exterior; prices very low. Montrose 6957.

PAPERHANGING—RATES VERY REASONABLE. FAIRFAX 4356.

MENTION THE SUN-TELEGRAPH WHEN ANSWERING ADVERTISEMENTS.

Dressmaking 15

DRESSMAKING—Done by French dressmaker. 119 Ivy st. Franklin 2487-J.

MENTION THE SUN-TELEGRAPH WHEN ANSWERING ADVERTISEMENTS.

School & Instructions 16

SUMMER SCHOOL

CURRY COLLEGE

Penn and Stanwix St. Atlantic 3069. New classes every Monday.

MENTION THE SUN-TELEGRAPH WHEN ANSWERING ADVERTISEMENTS.

Personals 18

SPECIALIST

FREE EXAMINATIONS.

Why be embarrassed by warts, moles, cancers, all sort of growths, stubborn sores, and disfigurements. Let us diagnose your case free of charge. Come up now. Work guaranteed—hundreds of testimonials—Hours 9 a. m. to 5 p. m. DR. HARRY J. PERKINS. 616 Blackstone Bldg., 345 Fifth Ave.

HAIRDRESSERS' NOTICE!

To comply with the new city ordinance for hairdressers, all beauty shop owners must register at 606 City-County Building before August 1, 1928. The operators are not required to register until the owners receive their license. Pittsburgh Hairdressers' and Cosmetologists' Association, Inc. F. M. Straka, Secretary.

LONELY HEARTS, join our club, the world's greatest social extension bureau; we have a companion or sweetheart for you; correspondence everywhere; many worth $5,000 to $50,000; photo. descriptions and introduction free. Send no money. Standard Corr. Club, Chicago, Ill.

MONTHLY roses; several varieties, in pots, 50c each; Bardona Nursery, Pittsburgh and Butler Highway; R. D., Allison Park, Pa.

AM GOING to Europe—Will care for anything you want taken over or brought back. Write me, Y 157, Sun-Telegraph.

AMERICAN watches cleaned, repaired, $2.50; Swiss, $3; guaranteed. Jobe, 707 Keenan Bldg.

BATHS, massages, electrical treatments; pri. dept., men or women. Federal 0894.

BATH, Massage and electrical treatments. 227 Brownsville road. Lafayette 3153.

SICK and suffering; if you want healed call Mrs. Zahnizer, Lehigh 3641.

SEE Virginia Grafton for scalp treatment. 116 East North ave., North Side.

WHY rent a sewing machine when $3.98 buys one. 119 Federal st.

MARCELLING and finger waving, special 50c. Franklin 3045-J.

MENTION THE SUN-TELEGRAPH WHEN ANSWERING ADVERTISEMENTS.

Liquor, Drug Treatment 18-B

Shadyside Sanitarium

Formerly Keeley Institute. Treating Ladies and Men for 50 Years. Literature upon request. Dr. H. F. Shepler, Prop., 265 Shady Ave. Hiland 9382.

MENTION THE SUN-TELEGRAPH WHEN ANSWERING ADVERTISEMENTS.

Transfer & Storage 19

BARGAIN RETURN LOADS THIS WEEK.
3 rooms from Baltimore ..... $ 90
3 rooms from Cleveland 60
3 rooms from New York 125
3 rooms to Chicago 125
GRAY, Original Long Distance Mover, 2009 Murray ave. Hazel 6819.

PGH. MOVING VAN CO.

Wanted for this week, loads to N. Y., Phila., Chicago, Detroit. 2512 West Liberty ave. Lehigh 7960. Prices on returns.

MANY trips not complete. We quote return load prices only.

H. V. CRAY, BELLEVUE, LINDEN 1850. NIGHT PHONE 6217.

J. F. JACKSON, FA 1562—LOAD FROM CHI., N. Y., WAY POINTS NEXT WK

LOADS—Part loads to Cleve., Chi., N. Y., way points. Wm Fleischman Fed 1674

MENTION THE SUN-TELEGRAPH WHEN ANSWERING ADVERTISEMENTS.

Patents 20

INVENTIONS WANTED—Have you a patented or unpatented idea, new process or product for sale? If so write Hartley Box 928, Dept. 1, Bangor, Maine.

Landscape Gardeners 21

NEW LAWNS, old lawns renovated; soil; trees and vines sprayed; POTTED MONTHLY ROSES. Frank C. Hopes, 530 Bayne ave., Bellevue. Linden 0743.

EXCAVATING, landscaping, cement work John Fink. Linden 5954-J

FOR RENT Furnished Rooms 30

A NICELY furn. room, in apt.; all conveniences; gentleman. Montrose 1346.

BAYARD ST., 4716—Beautiful bed-sitting room; breakfast and dinner. May. 3468.

BEECH AV., 907, N. S.—Lge. frnt. rm., tn. bds. 10 m. cy.; $10 wk. Ced. 4717-J.

BRUSHTON AVE., 910—Front room; near carline. Franklin 9433-J.

CHARLES ST., 1904, N. S.—Nr. Columbus; large room, 15 min. city. $5 week.

CITY HOTEL, 422 Diamond st.—Large airy room, twin beds; running water; rent reasonable.

CLAYBOURNE ST., 5515—Nice large 2d fl. rm.; 3 mins. Roup; free phone. Hi. 4045-J.

E. E.—125 S. Lang — Country in city, porches, shade trees; furn. rm. Hi. 5023.

ELLSWORTH, 5220 — Room with bath apartment, single rooms; garage. Mayflower 3124.

OAKLAND, Coltart ave.—Furnished single room, private home, gentile; all conveniences; reference. Mayflower 2878.

RESACA PL., 1217, N. S.—Front room first floor; near bars. Fairfax 8055.

MENTION THE SUN-TELEGRAPH WHEN ANSWERING ADVERTISEMENTS.

FOR SALE North Side Houses 62

FOR SALE North Side Houses 62

A MASTER MODEL HOME

OPEN FOR INSPECTION

Beginning Saturday, July 28,

IN

MARSHALL MANOR

DISTINCTIVE HOMES, $10,000

CHOICE LOTS, $1,500 TO $2,500

TERMS ARRANGED

Adjoining Beautiful Oliver High School

GENERAL HOMES COMPANY,

Brighton Road, at Marshall Ave.

OPEN EVENING AND SUNDAY. PHONE FAIRFAX 9485.

FOR RENT Furnished Rooms 30

SOUTH SIDE, 95 15th st., furnished room. Hemlock 1338.

S. MILLVALE, 243—Large well-fur. room; suit. for bus. man or woman. Hi. 3564-J.

WILK., 451 Ella st.—2 furn or unfurn. rooms, rent reas.; handy to E. Pgh. and town cars, also Penna. Sta. Ft. 8292-J.

MENTION THE SUN-TELEGRAPH WHEN ANSWERING ADVERTISEMENTS.

Unfurnished Rooms 31

FILBERT ST., 732—3 ROOMS, TOILET. $30. MAYFLOWER 5123.

PERRYSVILLE AVE., Dist.—5 rms., 2nd flr., bath, porch, laundry, cellar, garden; no objection to child. Fairfax 8682.

MENTION THE SUN-TELEGRAPH WHEN ANSWERING ADVERTISEMENTS.

Housekeeping Rooms 32

BEECHVIEW—2 furn. bright, cool rooms; good car service. Lehigh 0376.

BUTLER ST., 4102—Two con. rms.; sink, range, gas, electric. $8.50. Fisk 3313-J.

E. E. APT.—2 breezy rooms, well furn. pvt.; cars, bus, trains. Hiland 8369-R.

FACING PARK, N. S., apt., 2 or 3 rms., breezy, well fur. 310 W. North ave. Cedar 9273.

KENTUCKY AVE., 6309—2 rooms and kitchenette, second floor. Montrose 4212.

MILLVALE—3 rooms, new home, tile bath, 2d floor, conveniences. Millvale 1666-J.

SHERADEN—2 or 3 lovely large front rooms; $10 up; pvt. home. Fed. 1719-J.

WELCOME Children; lowest rates; quiet. 1206 Sheffield st.; $5 up, with bath if desired. Ce. 9851.

2 ROOMS, H. & C. water, range, electric, laundry, reas. rent. 1214 Resaca Place.

MENTION THE SUN-TELEGRAPH WHEN ANSWERING ADVERTISEMENTS.

Wanted, Boarders 33

GRADUATE nurse and mother will board infant; real care; hygienic conditions. Phone Mars 32 R 10.

IDEAL summer home for 1 or 2 meals optional. West Elna. Sterling 0399-W.

INVALIDS, convalescents; nurse's care, good air, moderate rate. West View 1115-J

SOUTH NEGLEY AVE., 331—Room and board with private family. Montrose 4750

WILKINSBURG—Large room and board in private home. Franklin 3423-R.

MENTION THE SUN-TELEGRAPH WHEN ANSWERING ADVERTISEMENTS.

Summer Boarders 33-A

PRIVATE farm on Lake Erie; bathing; good place for children; $12 per week; paved road Pittsburgh-Barcelona. Mrs. Jay Persons, Westfield, N. Y., East Lake road (1 mile east of Barcelona).

SPEND your vacation at Roadside Inn; beautiful mountain view; good eats; comfortable. Write or phone 146-M. Roadside Inn, Ligonier, Pa. Lincoln Highway.

MENTION THE SUN-TELEGRAPH WHEN ANSWERING ADVERTISEMENTS.

Apartments 35

WILKINSBURG—1st floor, light airy apt., 5 rooms, sun parlor, bath; few minutes to train and trolley, heat furnished. Franklin 7500-J.

WILK.—425 Ella st., 4 rm. apt., bath, sun porch, heat furn.; reduced. Hil. 0292.

BROOKLINE—3d fl apt.; sink, h. and c. water, $30; adults. Lehigh 3986-M.

FINE apt. in duplex; best part of Squirrel Hill. Call Court 2039.

MENTION THE SUN-TELEGRAPH WHEN ANSWERING ADVERTISEMENTS.

Apartments, South Hills 37

MT. OLIVER—New duplex, 5 rms., private bath, furnace, porches, garage if desired; ready Aug. 1. Lafayette 3823-J.

MENTION THE SUN-TELEGRAPH WHEN ANSWERING ADVERTISEMENTS.

North Side 41

N. S., 2230 CHARLES ST.—8 rms., modern house, suitable 2 families, $55. Fair. 9365

Apartments, East End 36

SHADYSIDE DISTRICT—Cor. So. Negley and Elmer, Wm. Pitt Apt., 7 rooms, sun parlor, 3 baths with frigidaire, $145 and $165. Negley Apt., 4 and 5 rooms with bath, $80, $90 and $100; heat and janitor service included. See janitor or W. R. Wylie. Court 3973.

EAST END apartments of 5 rooms and bath, steam heat, hot water and janitor services furnished. Rental $67.50 and $73.00. Call Court 5678, Ellis & Carr.

SCHENLEY HTS.—5-rm. duplex, tile bath; 5 min. to Pittsburgh. Mayflower 5370.

MENTION THE SUN-TELEGRAPH WHEN ANSWERING ADVERTISEMENTS.

City & Suburban 39

E. END—8-rm. brick house, attic, yard, fruit trees, newly papered, painted, good neighborhood. $105. Franklin 2358-M.

SEVEN rm. brick house, laundry, etc. $45 monthly; modern; 6 rm. same, $45. Neptune st., West End. Walnut 3553.

OAKMONT—2 brick houses, 13 rooms, 2 baths, also 11 rooms, 2 baths, $75 each; good location. Franklin 6666 or 5478.

MT. WASHINGTON—223 Maple Terrace—6 rooms; all conv., handy. Lay. 1056-R.

SHERADEN—7-room brick house, modern, bath, excellent location. Federal 2286-J.

BRUSHTON—Kelly st., 7725—5 rooms, bath, $40; well located. Montrose 8720.

OAKMONT—6 rooms and bath; handy station; $35 per month. Oakmont 1460.

Furn. Apts. & Houses 45

Penn-Shady

GENTLEMEN'S HOTEL.

226 SHADY AVE. HILAND 6277

TEMPORARILY MONTROSE 8898.

Room and bath, $45 to $68 per month. Complete service. CIRCULAR ON APPLICATION. OPEN AUGUST 1, 1928

NEGLEY DISTRICT.

ELEGANTLY furnished apartment, living room and bedroom combined, nice kitchen, private bath, hot and cold water, $45 monthly including light and heat. Court 4836 or Montrose 8533.

LOUTELLUS APT. HOTEL

345 Melwood ave.; 1-2-3-room modern, efficient kitchenette apartments; finest in the city; superior service. Schenley 1100.

BAUM BLVD., 5217—Near Liberty ave., nicely furn. apt., large bed-living room, dinette, kitchenette with water; Gentile couple, $45; garage $8. Montrose 2847.

BEAUTIFULLY furnished apartment, living room, dining room, bedroom, breakfast nook, kitchenette, bath; light, heat included; $30 week. Lafayette 1758-J.

KENTUCKY, 6411—One square east Fifth and Shady; four furnished rooms, private bath; garage. Montrose 3307.

S. HIGHLAND, 407—Well furnished 3-room apt., 5 min. to E Liberty. Montrose 9822.

PALO ALTO, 1210, N. S.—2-room modern furnished apartment. Fairfax 9419.

Offices & Desk Room 50

CHOICE cheerful offices, complete service; moderate rental. Atlantic 4800.

DESK space with stenography service, Phone Court 0341.

Resorts, Cottages, Etc. 52

CHAUTAUQUA LAKE front cottage for rent. Phone 5-F-2. James Bemus, Bemus Point, N. Y.

FOR SALE City & Suburban Houses 60

MT. WASH.—$7,000—KATHLEEN ST. Near Shannon incline; neat frame house; 5 rooms, tile bath, hardwood floors (double), coal furnace, coal and fruit cellars; paved street; terms. SMITH & MOTT. "REALTORS." 724 Brookline Blvd. Lehigh 1500.

WHOLESALE TO YOU Lighting fixtures—at 50% of Price. UNIVERSAL LIGHT CO. 949 Liberty Ave. Grant 8734

NEW frame and shingle, 6 rooms, bath, $5,200; hardwood floors, built-in features; asbestos slate roof; large level lot; handy; small d. p., $50 mo. Car. 2877-J.

BRINTON RD., 84, Edgewood Acres—Six-room brick, lot 80x110; garage; $10,500 Franklin 0855-M.

W. ETNA—7 rms., bargain for quick sale; garage; lot 35x100. Sterling 1269-R.

City & Suburban Houses 60

TITLE INSURANCE

The Title Insurance Policy is becoming the universal instrument of protection in the conveyance of real estate. Ask for TITLE INSURANCE Booklet with sample policy and schedule of rates.

Potter Title and Mortgage Guarantee Company

Fourth and Grant — Pittsburgh, Pa.

Represented in Pgh. Real Estate Board.

ONLY $350 CASH

For the small amount of $350 cash, balance monthly like rent, you can buy a new, modern 6-room brick house, hardwood floors, cemented cellar, separate fruit and coal cellars, tile bath, shower, built-in bookcases; living room, 12x20. Exceptionally well built and underpriced for quick sale. Write X 157, Sun-Telegraph.

Sale,
Opportunity to buy at
Bargain Price
Good house of 8 rs., bath.
Early poss. Easy terms.
COMMONWEALTH REAL ESTATE CO., Commonwealth Bldg., Fourth Ave.

NEW brick, 6 rooms, bath, $6,500; hardwood floors, built-in features, garage, paved st.; everlasting roof gutters, near cars; int. p., $60 mo. Own. Car. 2877-J

SIX-ROOM brick house, 1 acre ground, near William Penn Highway; price $4,300. Inquire C. R. Lutz Garage, Export, Pa.

MENTION THE SUN-TELEGRAPH WHEN ANSWERING ADVERTISEMENTS.

East End Houses 61

BRICK and stucco, 6 large rooms and sunparlor; foundation 26x30 feet; lot 42½x160 feet. Separate garage. Part payment balance like rent. 1311 King avenue.

JANCEY ST., just off Stanton, modern 7-room house occupied by owner; will accept reasonable offer. Hiland 0392.

$7,500—9-RM. frame, bath, laundry, furnace; heart of East Liberty. Mont. 0867.

MENTION THE SUN-TELEGRAPH WHEN ANSWERING ADVERTISEMENTS.

North Side Houses 62

JAMES ST., 917—Two 6-rm. modern bricks; 1 in rear; 2 families. Fairfax 8604.

MENTION THE SUN-TELEGRAPH WHEN ANSWERING ADVERTISEMENTS.

Dormont, Mt. Lebanon 63

DORMONT

White brick, 6 rooms, bath, finished attic, hot air heat, between 38 and 42 car lines; large lot; well planted; not now but exceptionally well built; ideal home for some one desiring a location that is close to stores, schools, churches, street car and bus lines, but at the same time off the street; terms can be arranged to suit responsible party; priced right for quick sale. Phone for appointment, Atlantic 4114 or Lehigh 0196-J.

LEHIGH 6029.
T. F. BREEN, JR.
REAL ESTATE—INSURANCE.
Dormont Savings and Trust Bldg.

MENTION THE SUN-TELEGRAPH WHEN ANSWERING ADVERTISEMENTS.

Beechview, Brookline 64

$8,500—TERMS—$8,500.

New 6-room brick and shingle house, green tile bath, shower, hardwood throughout, coal and fruit cellars, laundry, hot air heat, garage, paved street; 3 minutes to business district.

STOP PAYING RENT.
J. H. DOSE JR., REALTOR.
716 Brookline Blvd. Lehigh 5400.

MENTION THE SUN-TELEGRAPH WHEN ANSWERING ADVERTISEMENTS.

Knoxville, Brentwood 66

$8,500—6-ROOM brick and shingle house, tile bath, shower, hardwood floors, coal and fruit cellars, laundry, hot air heat, garage; owner must sell and will arrange any kind of terms. Call Lafayette 3522.

MENTION THE SUN-TELEGRAPH WHEN ANSWERING ADVERTISEMENTS.

Lots For Sale 71

Now Is the Time
to
Buy Your Lot
for future
Home Building
You can own your home
in
Sunnyhills Manor
and
It will cost no more than monthly rent.
All you need
is a small down payment.
Our lots are large
and are priced very low
See Mr. Alward on Perry Highway; or phone, write or call
COMMONWEALTH REAL ESTATE CO.,
312 Fourth Ave. Pittsburgh, Pa.
Phone—Court 2010 Court.

$590, REAL BUY, $590

In Mt. Lebanon, 65x120, near schools, churches, cars and stores; terms; $50 down, balance $15 per month. Write Y-181 The Sun-Telegraph.

WANT A BARGAIN?

Have it, in Mt. Lebanon; cost me $1,650, will sell for $1,400; paved street; terms; yes, sir, you. Write me, X-181, The Sun-Telegraph.

FOR SALE—An excellent lot at Madison-Golf-Lake-Lands on Lake Erie, at a bargain price. Inquire Wm. H. Zeller, 306 E. Kline st., or phone 258-J, Girard, Ohio.

MENTION THE SUN-TELEGRAPH WHEN ANSWERING ADVERTISEMENTS.

Sale Farms—Acreage 72

IMPROVED INSTITUTIONAL SITE. West View. Two to 20 acres, $2,000 per acre down, according to quantity. Hiland 4683-J.

56-ACRE farm, 10 mi. Pgh.; mac. Rochester rd.; good for poultry. W. V. 1301-M.

MENTION THE SUN-TELEGRAPH WHEN ANSWERING ADVERTISEMENTS.

Out-of-Town Real Estate 77

FOR SALE
IN WARREN, OHIO.

Properties taken over on loans. We are not in real estate business and will sacrifice for immediate sale.
3-room cottage, double garage, ½ acre.
2-room cottage close to mill that is running every day.
2-story house, paved street; close to grade and high schools.
Two 6-room houses on West Side.
Other properties and vacant lots and also farms for sale at cut prices.
VALLEY CITY MORTGAGE & LOAN CO., 15 S. Park Ave., Warren, Ohio.

MENTION THE SUN-TELEGRAPH WHEN ANSWERING ADVERTISEMENTS.

Mortgage Loans 81

YOU will secure your second mortgage from us if you investigate the personnel of this institution. ASK YOUR BANK.

Pennsylvania United States Bond & Mortgage Corp.

712 FRICK BLDG.

George R. Wallace, President.
F. J. Kress, Vice Pres.
Geo. R. Dorman, Vice Pres.
Joseph W. Ward, Treas.
Charles W. Carlson, Asst. Secy & Treas.

5½% MONEY (unlimited) long term; also building and loan funds. H. R. ROBERTS 339 Fifth ave. Atlantic 2678. Evenings, Walnut 3007.

FIRST and second mortgages placed quickly. Call Franklin 4065, or write 320 Laurel st., Edgewood.

SECOND mortgage loans, 6%; personal funds; small expense; immediate answer. Lehigh 7492.

ANYONE having money to place on good mortgages, call Franklin 4065.

MENTION THE SUN-TELEGRAPH WHEN ANSWERING ADVERTISEMENTS.

LOANS $10 to $300

The following companies are licensed by the state banking department and bonded to the state

A NEW LOAN SERVICE

UNDER STATE SUPERVISION.

For folks of Pittsburgh and vicinity, a service that meets every need, a Repayment plan that fits in with every family purse. We render a quick, courteous service in connection with our furniture and automobile loans. We also refinance automobiles; no fees, no brokerage, no deductions; lawful interest only charge.

Call, write or phone: Atlantic 8294

ACME LOAN SERVICE

1116 Clark Bldg.

Cor. Liberty and Seventh St.

HERE'S THE MONEY YOU NEED

Loans from $25 to $300 on furniture and automobiles. Legal rate under state banking supervision.

Empire Finance Co.

ATLANTIC 8578.

602 Park Bldg., Cor. 5th and Smithfield

MONEY ON AUTOMOBILES AND FURNITURE

Lawful interest for exact Days you keep the money. CALL, WRITE OR PHONE

OHIO FINANCE CO.,

1202 FIRST NAT'L BK. BLDG. Wood St. and Fifth Ave. Atlantic 9584

Loans on Jewelry 83

MONEY LOANED

On shotguns, cameras, machinist tools and all articles of value.

Gelder Bros., 106 Smithfield st.

Loans on Automobiles 84

Need Money ON YOUR AUTOMOBILE?

WE FINANCE INDIVIDUAL OWNERS WITH CLEAR TITLES. ALL UNPAID BALANCES FINANCED.

Interest at 6%

NO INTERFERENCE WITH USE OF CAR.

Pgh. Finance Corp.,

501 American Bank Bldg.
Grant St. at Sixth Ave.
Opp. Wm. Penn Hotel. At. 6025

AUTOMOBILE LOANS

To reduce the payments on your car. To buy new tires or set them. Or that vacation trip. There are many things that require ready cash at this time of year. Our service is confidential, quick and business-like. Rates rate as legal and under state supervision. Payments to suit your convenience. Call, write or phone

Empire Finance Co.,
602 Park Bldg.
Atlantic 8578. Fifth and Smithfield St.

Miscellaneous 85

PUBLIC SALE!—Frank M. Woods, receiver in bankruptcy of Ben L. Moses, trading as Young Drug Company, No. 14,243 in bankruptcy, will offer at public sale Monday, August 13, 1928, at 10:00 a. m., Eastern Standard time (11:00 a. m., daylight saving time), on the premises, 4600 Penn avenue, cor. Craig street, Pittsburgh, Pa., a large, complete and well-balanced stock of drugs, medicines, patent medicines, prescription books, toilet articles, medical supplies, cigars, cigarets, tobaccos, stationery, candy and such other merchandise as is usually sold in drug stores, together with the furniture and complete set of fixtures, including soda fountain, in said storeroom. Terms of sale: Cash. Twenty-five per cent at the time the property is sold, balance on confirmation. Reserve the right to reject any and all bids. Subject to the approval of the United States District Court. Sale will be presented for confirmation to Referee in Bankruptcy, Mr. Nicholas Building, Pittsburgh, Pa., on Tuesday, August 28, 1928, at 1:00 p. m., Eastern Standard time (12:00 noon, daylight saving time). Frank M. Woods, receiver in bankruptcy of Ben L. Moses, trading as Young Drug Company, bankrupt. Sachs & Caplan, attorneys for receiver 328 Frick Building, Pittsburgh, Pa.

THE CHAMPION
WARM AIR FURNACE.

YES! We install it complete—and at the lowest possible price. Deferred payments, if you prefer. Estimates gladly furnished. We also install hot water, steam heating and plumbing. Write for complete Heating and Plumbing Catalogue. Sent free.
MANUFACTURERS DISTRIBUTING CO.,
525 and 527 Penn Ave.
Phone Grant 0509.

Ross Plumbing Supplies

WHOLESALE TO YOU
Pipe and Fittings,
Pipe Cut to Order.
OUR STORES:
228 Second ave., city.
6222 Frankstown ave., Homewood ave.
455 Merchant st., Ambridge.
65 Fifth ave., McKeesport.
Send for free catalog.

Wholesale Price to You.

PLUMBING, HEATING, TINNING, ROOFING MATERIALS, PAINTS, STOVES, SEPTIC TANKS.
CATALOG ON REQUEST.
BURKE (4) BROS.
433 Liberty Ave.

Wrecking Flynn Mansion.

1455 North Highland ave., small plate glass, 3 flights of stairs, suitable for apartment building; garage doors, lot of terra cotta cornice; steel pipe flagpole, 65 feet long. All building material on the job. Hiland 6145.

We Buy and Sell Everything.

Store fixtures, office furniture, cash registers and merchandise of all kinds.

UNION JOBBING CO.,

109 Market st. Court 2511.

SODA FOUNTAINS

New and used, will make terms. ROBT. A. WRIGHT CO., 1005 Liberty ave.

WHITE drophead elec. cabinet sewing machine, $70; easy terms. 110 Sixth st.

AUTO camping trailer for sale cheap. 29 Perrysview ave., North Side.

PORTABLE Singer sewing machine, $30.00. 110 Sixth st.

Household Goods 86

$275 Mohair Suite, $98.

Also new perfect dining and bedroom suite at wonderful bargain. R. R. Storage, 324 Liberty ave.

WONDERFUL BARGAIN

4-piece walnut bedroom suite, 10-piece walnut dining room suite. Hazel 6658-W.

MUST SACRIFICE

4-piece walnut bedroom suite, Fairfax 9802.

MAHOGANY 9-piece dining room suite, practically new; cost $350; will sell for half. Montrose 6111.

LIBRARY set, rocking chair, refrig., also antique furniture. Hiland 3421.

SINGER sewing machine— Like new, $35; easy terms. 110 Sixth st.

WHITE treadle sewing machine with motor, $35. 119 Federal st.

LARGE iron bed with springs, in good condition, $6. Schenley 2197.

HOTEL RANGE—Almost new, at your own price. Hiland 0700.

Musical Instruments 87

VICTOR ortnophonic, will sacrifice for $145; very good buy, also a Brunswick Radiola; no reasonable offer refused; terms if you desire, also some phonographs, $10 to $25. 957 Liberty ave. Open evenings.

PLAYER PIANOS used; $115 to $230, and new instruments; some are samples, some are demonstrators, at $300 to 395; your own terms. 967 Liberty ave. Open evenings.

$50—Buys good mahogany piano; terms; $5 down, $1 wk. 142 6th st. 2d fl.

UPRIGHT PIANOS, used, very good condition; $25 to $95; any terms you want. 967 Liberty ave. Open evenings.

PIANO—French Bacon upright, art. size, mahogany; $175 cash. Hazel 4932-W.

$85— Player piano, 50 rolls and bench; easy terms. 142 6th st., 2nd floor.

Wearing Apparel 90

PORTABLE electric sewing machine—with stand, $5 down. 110 Sixth st.

Automobiles For Sale 94

Peerless Sport Roadster.

Late 1927 Model 72. Complete set

Gok-Coos by Ted Cook

(Copyright, 1928.)

Those who scoff at the spirit of the times, and think everything is going to the dogs, can take heart from the following society item—

Miss Eleanor Hankins and Miss Marion Wilson entertained decently at a bridge luncheon at the Mission Inn, having for their guests college friends.

* * *

Percy Grainger, composer, will be married August 9, with a full orchestra accompanying the services. The orchestra will play Mr. Grainger's own composition, a fantasy called "Warriers."

Whittle your own comment.

* * *

Simile.—As quiet as a soft-drink parlor in Havana.

* * *

Says the Rev. Mr. Wiley—

"Perhaps gentlemen marry brunettes because it is so difficult to hang around a blonde and remain a gentleman."

* * *

Withering retort, 1906—

"None of your beeswax!"

* * *

DAILY PUZZLE

(News Item)

Mr. and Mrs. George Reed will leave Saturday for New York, where they will attend the wedding of their son, John Reed, who will return with his parents by auto.

* * *

Mary is a little bum,
She smokes and drinks and chews,
And then she goes to Sunday school
To chase away the blues.

* * *

An old-timer is somebody who can remember when all the young men wore Indian bead watch fobs.

* * *

Be that as it may, the proprietor of the Willow Glen barber shop is none other than Mr. D. Lay.

* * *

WILL MAKE PI

(San Juan News)

Miss Katharine Zanardi has accepted a position as housekeeper at the Hollister Advance office.

CONTINUED STORY

"London Society"

SYNOPSIS.—Beware, Sir Harry Doncaster, of Miss ———. Remember, you have a wife and child.

THE WEAKER VESSEL

"ELSIE DE VAUX jealous! Pshaw, how foolish!" said Harry to himself, as he stepped briskly past his wife, to peer at himself in the hall glass.

"You are not well, Harry!" said Elsie, his wife, as she marked his heightened color; "you've been annoyed at business, I take it."

"Not a bit," said he, patting her on the cheek, and tossing up his child. "Not a bit, and now let's have dinner; for I have a business engagement this afternoon at four."

Sir Harry, you are thinking of Miss ———; think twice before you take this step.

(Continued Monday)

* * *

Golddiggers' slogan—

"Any old sport in a storm."

* * *

Slogan for Al Smith—

Fewer liquor fines and more fine liquors.

* * *

A gal we like
Is Susie Wheat;
She never drives
From the old back seat;
The reason's clear
To any sap:
She's always parked
On the driver's lap.

—A. H. W.

* * *

FAMOUS LAST WORDS

But, Sheriff, you've got the wrong man!

* * *

Sold to the gentleman in the brown derby.

Merely Margy, An Awfully Sweet Girl -:- *Story by Lloyd Mayer* -:- By John Held, Jr.

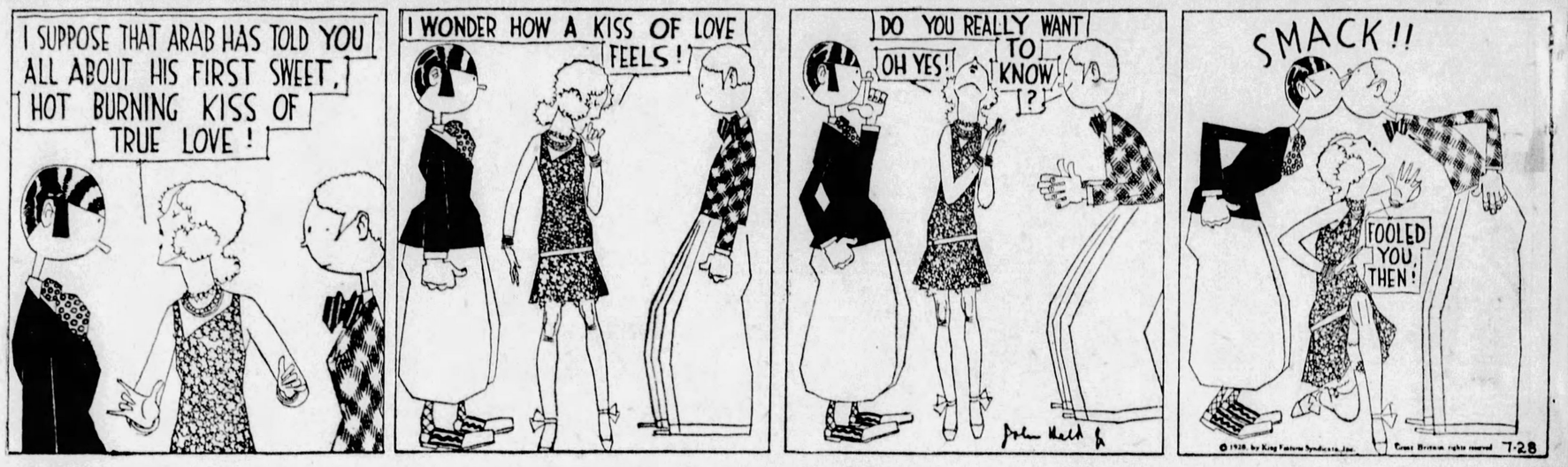
I SUPPOSE THAT ARAB HAS TOLD YOU ALL ABOUT HIS FIRST SWEET, HOT BURNING KISS OF TRUE LOVE!
I WONDER HOW A KISS OF LOVE FEELS!
DO YOU REALLY WANT TO KNOW?
OH YES!
SMACK!!
FOOLED YOU, THEN!
7-28

"My dear, I'm all-of-a-BIB-and-TUCKer at this point—I mean I'm POSitively GURgitating with GLEE, no less, because I mean I had MORE darn FUN with those odd souls NOIsy and PHWHEN just now. HONestly, my dear, it was SIMply SCREAMing because I brought up the SUBject of this BURNing kiss of true LOVE that ARab was fluently raving on about the other day to me, my dear, and I kind of INnocently began WONdering to them how a REALly and TRUly kiss of love FEELS, my dear, whereupon they BOTH preceeded to get TERribly exCITed, my dear, and I could see that something was about to transPIRE of an afFECTionate NAture, so I kind of played UP to the TENder MOOD I had craftily inDUCED in both pipsqueaks and when PHWHEN PASsionately inquired if I ACtually wanted to know what a kiss of true love felt like I BREATHED a fervent 'Oh, YES!' kind of clasping my HANDS in a SUPpliant and subMISsive GESture, whereupon BOTH snuggle-puppies advanced upon me with AM'rous inTENtions but, my dear, JUST as their LIPS were about to FIRMly PLANT themselves on MINE, my dear, I DUCKED gracefully and they NECKED each OTHer—can you BEAR it, my dear? HONestly, I thought I'd have hysTERics because I mean they were BOTH practicably ready to ROLL over and BUTter themselves with dismAY, do you know what I mean?"

(Copyright, 1928, King Features Syndicate, Inc.)

BARNEY GOOGLE AND SPARK PLUG - - - - - - - - - - - - In Training

"HORSEFACE KLOTZ" MEANS BUSINESS!! BARNEY'S MANAGED TO KEEP OUT OF HIS WAY FOR A COUPLE OF WEEKS — BUT- SOONER OR LATER HE'S GONNA GET THE DROP ON HIM!
I SAW BARNEY LAST NIGHT — HE'S BEGINNING TO THINK THE WHOLE BUSINESS IS A GAG - THAT THIS BIRD "KLOTZ" IS A LOTTA HORSEFEATHERS
GUESS THAT'S THE BOYS - EVERY DAY THEY DROP HIM AND KID ME ABOUT GETTING BUMPED OFF BY "HORSEFACE KLOTZ"
© 1928, by King Features Syndicate, Inc. Great Britain rights reserved
MR. GOOGLE. WE ARE MR. KLOTZ'S SECONDS! HE WISHES TO INFORM YOU THAT HE CHALLENGES YOU TO A FIGHT TO THE FINISH NEXT FRIDAY AFTERNOON IN THE PARK -
WHAT THE-?
OW — JUST A WEEK TO GET INTO SHAPE - PUF PUF PUF
DEBECK
7-28

THE NEBBS - Remorse

FAR INTO THE NIGHT, ONE LONE LIGHT BURNS IN A ROOM IN THE POTTS HOUSE WHERE THERE IS NOTHING BUT DARKNESS AND GLOOM - A BROKEN-HEARTED MAN PACES THE FLOOR IN VAIN EFFORT TO LIGHTEN HIS POOR WEARY-HEAVY HEART.
AND MY DAUGHTER IS A THIEF!- MY GAD- IT CAN'T BE TRUE BUT THERE WAS THE UNMISTAKABLE EVIDENCE
THAT'S HER INHERITANCE FROM ME- WHAT A FINE UPSTANDING FATHER I HAVE BEEN- AS YOU SOW, SO SHALL YOU REAP- AND WHAT A HARVEST!!
THEY WILL NEVER PIN THIS DISGRACE ON MY CHILD- I'VE GONE THROUGH LIFE WITH THE BRAND ON ME- I KNOW THE PENALTY - I SEE THE WAY OUT AND I'LL DO IT, TOO!
GENTLE READERS= JUST WHAT DO YOU THINK ROCKNEY FLINT, THE MASTER EX-CROOK HAS IN MIND? WHO CAN GUESS?
7-28
(Copyright, 1928, by The Bell Syndicate, Inc.) Trade Mark Reg. U. S. Pat. Office.
W. A. CARLSON

ELLA CINDERS - Who He Is

Who should appear at the charity lawn fete, dressed like a floor-walker, but Mr. Cummings, Ella's rejected suitor?
YOU'LL PARDON ME FOR A MOMENT— I'LL BE BACK DIRECTLY!
—AND NOW IT IS MY PRIVILEGE TO PRESENT A YOUNG MAN YOU ALL KNOW, A SCION OF ONE OF OUR OLDEST FAMILIES, WHO IS WORTH MILLIONS, BUT DEVOTES HIS TIME TO UPLIFTING THE LOWER CLASSES—
MR. IRVING ARCHIBALD CUMMINGS!
OLDEST FAMILIES— MILLIONS— OGEEGOSH!
Reg. U. S. Pat. Off.; Copyright 1928, by Metropolitan Newspaper Service
We told you Ella had a surprise coming! What was it— and now!
7-28

THE THIMBLE THEATER

A NARROW ESCAPE

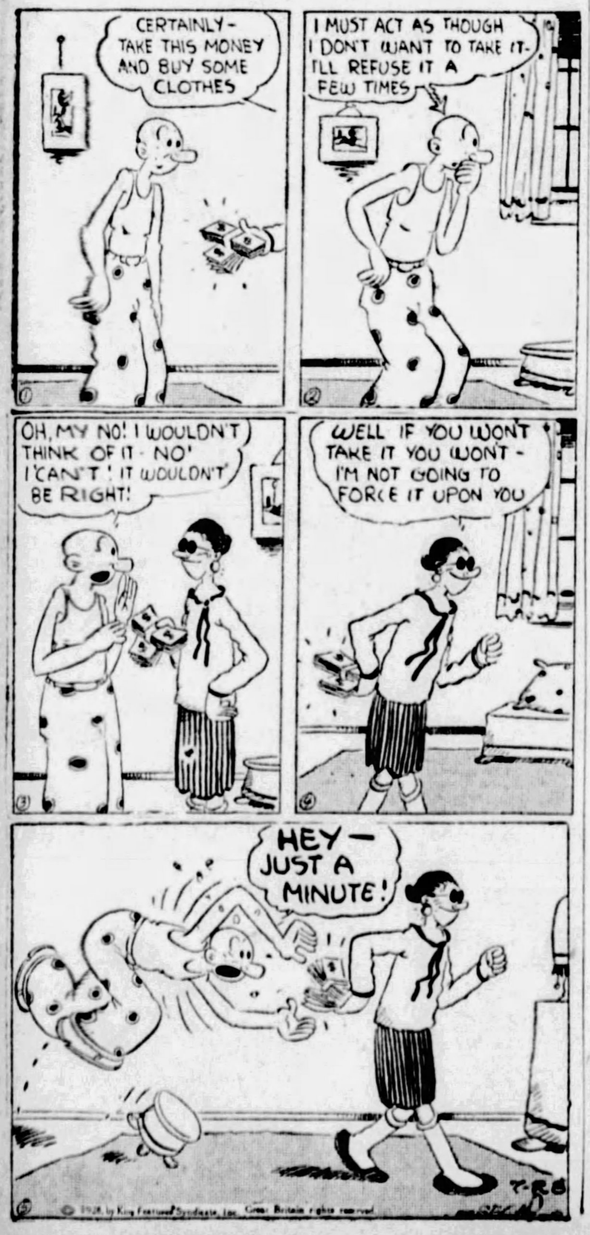
CERTAINLY- TAKE THIS MONEY AND BUY SOME CLOTHES
I MUST ACT AS THOUGH I DON'T WANT TO TAKE IT- I'LL REFUSE IT A FEW TIMES
OH, MY NO! I WOULDN'T THINK OF IT - NO! I CAN'T! IT WOULDN'T BE RIGHT!
WELL IF YOU WON'T TAKE IT YOU WON'T - I'M NOT GOING TO FORCE IT UPON YOU
HEY— JUST A MINUTE!
7-28
© 1928, by King Features Syndicate, Inc. Great Britain rights reserved

DUMB DORA - A Way Out of It

DON'T WORRY, ROD- THINGS AREN'T AS BAD AS THEY SEEM- I FOUND A SILVER LINING.
THERE WON'T BE ANY SILVER LINING IN MY PURSE, IF I LOSE THIS CASE.
IT'S IN THE BAG
IT SAYS HERE - THE LAW DOESN'T FORCE YOU TO PAY HER $50,000 IF YOU LOSE
PULL YOURSELF TOGETHER, DORA.. THERE'S NO LAW LIKE THAT-
THAT'S ABSURD ..EVEN THIS CHUMP LAWYER KNOWS THAT, DORA
BY MERELY GOING TO JAIL FOR 5 YEARS YOU CAN AVOID PAYING A SINGLE PENNY
7-28
CHIC YOUNG
© 1928, by Newspaper Feature Service, Inc. Great Britain rights reserved.

Next Sunday's Complete Novel—FREE—with the Pittsburgh Sun-Telegraph is "Money to Burn," by Peter B. Kyne. It's About Love and Millions—Don't Miss It!

BRINGING UP FATHER — He Wanted to Use the Car

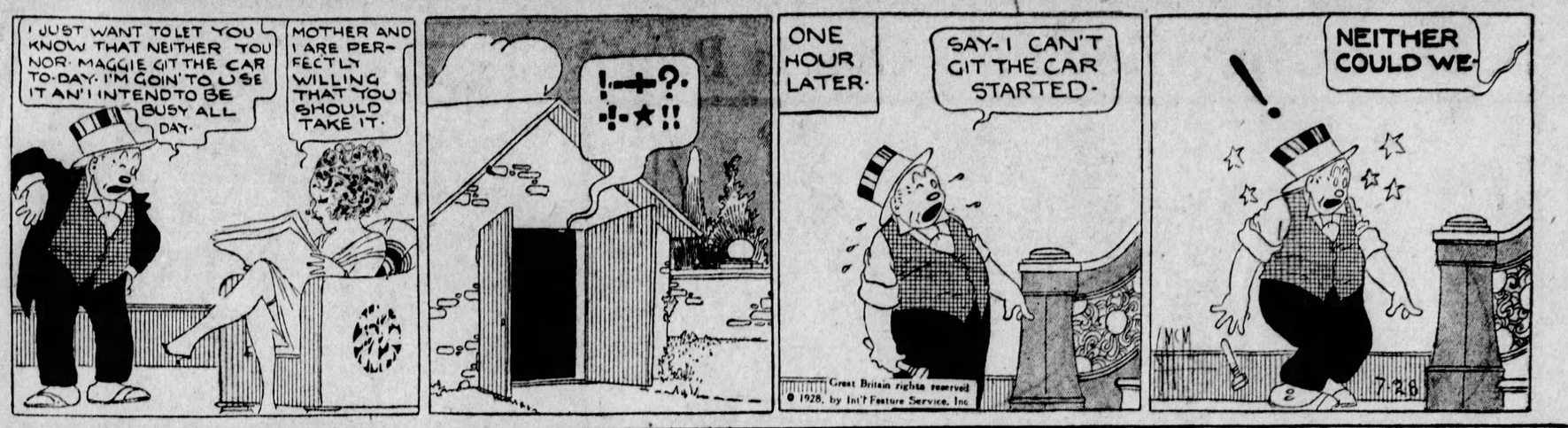
I JUST WANT TO LET YOU KNOW THAT NEITHER YOU NOR MAGGIE GIT THE CAR TO-DAY. I'M GOIN' TO USE IT AN' I INTEND TO BE BUSY ALL DAY.
MOTHER AND I ARE PERFECTLY WILLING THAT YOU SHOULD TAKE IT.
!-+?-
!-★!!
ONE HOUR LATER.
SAY-I CAN'T GIT THE CAR STARTED.
Great Britain rights reserved © 1928, by Int'l Feature Service, Inc.
NEITHER COULD WE-
7-28

TILLIE THE TOILER — Three for One Is a Free for All

HELLO, COOPER. THERE'S NO SENSE IN YOUR HANGING AROUND HERE. I'M TAKING TILLIE TO THE DANCE NOW
DON'T BE A SAP. I'M TAKING HER MYSELF
I SAY SHE'S GOING TO THE DANCE WITH ME
WHO CARES WHAT YOU SAY? I SAID I'M TAKING HER
© 1928, by King Features Syndicate, Inc. Great Britain rights reserved
YOU GUYS GIVE ME A BIG LAUGH. I'M THE GUY THAT'S TAKING TILLIE TO THE DANCE
WAM!! SOCK! OUCH!! ZAM
GOOD LANDS! THIS IS TERRIBLE WHAT WILL THE NEIGHBORS THINK?
7-28
RUSS WESTOVER

POLLY AND HER PALS — Pa Handles a Complaint

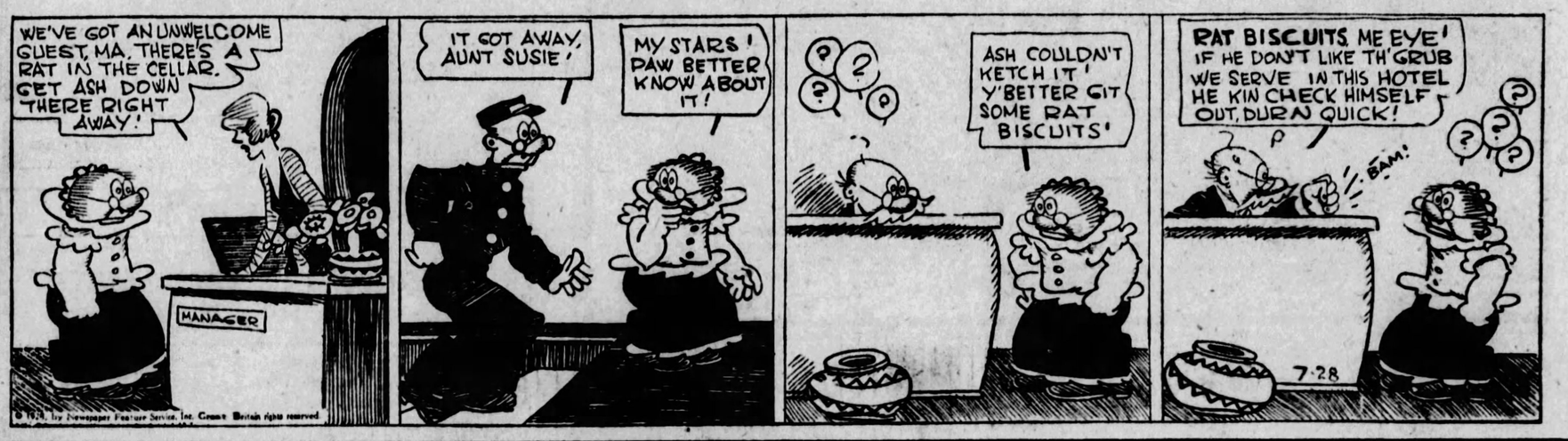
WE'VE GOT AN UNWELCOME GUEST, MA. THERE'S A RAT IN THE CELLAR. GET ASH DOWN THERE RIGHT AWAY!
MANAGER
IT GOT AWAY, AUNT SUSIE!
MY STARS! PAW BETTER KNOW ABOUT IT!
ASH COULDN'T KETCH IT! Y'BETTER GIT SOME RAT BISCUITS!
RAT BISCUITS, ME EYE! IF HE DON'T LIKE TH' GRUB WE SERVE IN THIS HOTEL HE KIN CHECK HIMSELF OUT, DURN QUICK!
BAM!
7-28

PETTING PATTY — Giving Orders

JUST PRECISELY WHICH ONE OF US IS IT?!
WILL YOU MAKE UP YOUR MIND IF ANY?
BOYS - LET'S HAVE THE ENGAGEMENT PARTY HERE AND NOW - AFTER ALL WE ACTUALLY ARE THE ONLY ONES THAT COUNT!
SINCE I AM THE ONE WHO GAVE YOU THE RING AND NOT A LOT OF SILLY BEADS AND FRAT PINS, I THINK I SHALL TELL YOU WHAT TO DO - NOW - YOU -
WHY, THE VERY IDEEUH, MR TOOTLE - OUR ENGAGEMENT HASN'T BEEN FORMALLY ANNOUNCED YET!!!
7-28

THE BUNGLE FAMILY — A Very Busy Day

BOYS, THERE'S OUR NEW EFFICIENCY MAN HIMSELF. SOME JOB, EH?
WAIT UNTIL HE SITS DOWN.
'NICE CHAIR! LOOKS AS IF IT WOULD BE COMFORTABLE WHEN YOU LEAN—
BACK!
LET ME THINK.....WHERE DID I PUT MY PENCILS LAST NIGHT? I THINK IN THIS DRAWER.
A CAT!
HEY! MR-OW!
LET ME THINK.....? HOW TO BURN UP THOSE WISEHEIMERS LET ME THINK?
HEY! EVERYBODY'S GONE. IT'S AFTER SEVEN O'CLOCK. I'M GONNA SHUT DOWN THE ELEVATOR NOW
McNaught Syndicate, Inc., N. Y.

JUST KIDS — Well, Pat'll Be Pleased

LITTLE PAT'S FATHER HAS JUST TOLD MR. STEBBINS OF A BAND OF CHINESE DESPERADOES WHO ARE NOW IN BARNESVILLE SEEKING THE SACRED IDOL NOW IN THE POSSESSION OF MR. CHEN!
WELL-THEN YOUR LIFE IS REALLY IN DANGER!
THERE IS NONE WHO REALIZES THAT FACT MORE THAN THIS MUCH-DISTRESSED PERSON - I MUST LEAVE IMMEDIATELY FOR ANOTHER CITY TO PLACE THIS IDOL IN THE HANDS OF A TRUSTED KINSMAN WHO WILL GUARD IT WITH HIS LIFE UNTIL SUCH TIME AS WE MAY SAFELY CARRY IT TO CHINA — I DARE NOT TAKE MY LITTLE SON WITH ME UPON THIS DANGEROUS MISSION AND FOR THIS REASON I HAVE COME TO YOU TONIGHT
7-28
WHAT CAN I DO FOR YOU, MR. CHEN?
IT GRIEVES THIS HUMBLE PERSON TO IMPOSE UPON HIS HONORED AMERICAN FRIEND, BUT YOU AND YOUR ESTEEMED WIFE HAVE SHOWN MUCH KINDNESS TO MY LITTLE SON AND IT IS MY EARNEST HOPE THAT YOU WILL CONSENT TO KEEP HIM WITH YOU DURING THE WEEK OF MY ENFORCED ABSENCE
I THINK I CAN SPEAK FOR MRS. STEBBINS AS WELL AS FOR MYSELF IN SAYING THAT WE WILL BE ONLY TOO GLAD TO HAVE YOUR BOY WITH US WHILE YOU ARE AWAY — AND WITH ALL MY HEART I WISH YOU A SAFE AND SUCCESSFUL JOURNEY
H. C. BERRIER
© 1928, by King Features Syndicate, Inc. Great Britain rights reserved

Today's Cross-Word Puzzle

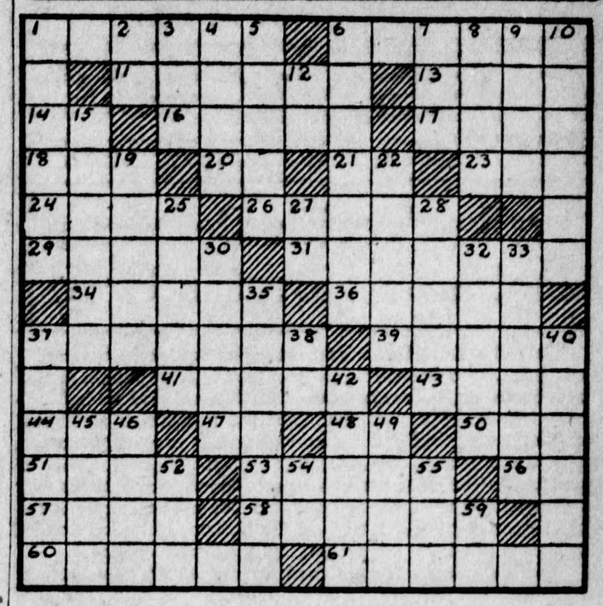

HORIZONTAL.

1—performer
6—turn around
11—shy
13—aroma
14—symbol for aluminum
16—made of tiles
17—rubber center of Brazil
18—light brown
20—symbol for tellurium
21—indefinite article
23—prefix meaning middle
24—son of Seth
26—stop
29—satisfied
31—cut in two
34—lukewarm
36—mystic number of Babylonia
37—saves again
39—turret
41—primitive bar machine
43—South American city
44—diagram of land contours
47—note of the scale
48—I exist
50—caress
51—units
53—waterway
56—locksmith's union (abbr.)
57—fatigue
58—escaped
60—evades
61—well poised

VERTICAL.

1—prattles
2—prefix meaning toward
3—up to this time
4—send out
5—reigned
6—dates again
7—summit
8—first male
9—ripped
10—rubbed out
12—note of the scale
15—woolly
19—short comments
22—not at any time
25—individual leaf of the calyx
27—plural suffix
28—enjoy oneself riotously
30—jumps into water
32—dip again
33—kind of scaly paint
35—mechanical implements
37—far away
38—prefix meaning apart
40—the universe and its laws
42—frogs
45—dye plant
46—country in South America
49—manufactured
52—sediment (abbr.)
54—avenue (abbr.)
55—conducted
59—symbol for davyum

Herewith is the solution to yesterday's puzzle.

H	A	M		R	A	B	A	T		T	I	N
A	D	O		M	A	R	N	E		O	R	E
H	E	R	A		R	I	D		F	R	E	E
		E	N	S		A		R	O	Y		
H	T		T	H	U	N	D	E	R		S	R
E	Y	E		E	D	D	I	E		E	L	I
A	R	N	O	L	D		G	A	N	G	E	S
R	O	D		L	E	W	I	S		O	D	E
N	L		B	E	R	A	T	E	S		S	N
		M	A	Y		G		D	A	Y		
L	E	A	R		A	N	T		D	A	M	S
O	A	R		C	R	E	A	M		L	E	E
T	R	Y		P	E	R	R	Y		E	T	A

(Copyright, 1928, King Features Syn., Inc.)

Krazy Kat

ALL FOR ONE—ONE FOR ALL

LISTEN, "MARMADUKE" - ENOUGH IS ENOUGH - I'VE ADOPTED THOSE FIVE LITTLE ORPHAN "KITTENS" - BUT YOU'RE GOING TOO FAR WHEN YOU RING THAT "KRAZY KAT" IN ON ME
BUT "POP" YOU MUST ADOPT "KRAZY" TOO - YOU MUST !!!
I WON'T DO IT !!! THAT "KAT" IS BIG ENOUGH TO TAKE CARE OF HIMSELF.
B, BUT "POP"-
I WON'T LISTEN TO ANOTHER WORD - I'LL NOT DO IT. SO THERE -
AW-W "POP"-
S'NO USE, L'IL "KITTINS" - I BETTA GO - HE DUNT WUNT ME.
IF YOU GO WE GO TOO.
ALL RIGHT, THE ADOPTION IS ON -
ATTA "POP."
7-28
HERRIMAN

Kabibble Kabaret—By Hershfield

Registered U. S. Patent Office—Copyright, 1928, International Feature Service, Inc.

DEAR MR. KABIBBLE,
WILL I KNOW WHEN I'M IN LOVE?
S.L.K.
LESS THAN YOU DO NOW:
7-28

Victim—"Save me! I'm going down for the second time!"
Tired Fisherman—"Well 'ave a look at the 'ooks while you're down there an' see if the bait's still on."—Sydney Bulletin.

The Bore—"My wife doesn't understand me—does yours?"
Victim—"Why in the world should you expect my wife to understand you?"

Young Wife (to tramp): "When I gave you half a pie this morning you told me it would save your life. Why have you come back?"
"For the other half, lady, so that I can save your husband's life."

Maud—"There's the girl Bernard broke off his engagement with."
Claud—"Oh, really? She looks sad."
"I don't know; but she's taking it to court."—Birmingham Post.

WHY PITTSBURGH IS GREAT
Has Three Educational Institutions of University Caliber

Pittsburgh Sun-Telegraph

SATURDAY, JULY 28, 1928

Established 1927, by Pitt. Publishing Co., Gazette Square, Pittsburgh, Pa. President, William Randolph Hearst; Vice-President and Publisher, H. M. Bitner; Secretary-Treasurer, A. W. Clark; Managing Editor, C. W. Danziger; Business Manager, Guy T. Viskniskki. Entered as second class matter at the postoffice at Pittsburgh, Pa.

National advertising representatives: Paul Block, Inc., 247 Park avenue, New York; Century Bldg., Chicago; General Motors Bldg., Detroit; Little Bldg., Boston; Guarantee Trust Bldg., Philadelphia; 518 Chancery Bldg., San Francisco.

The Associated Press is exclusively entitled to the use for re-publication of all news credited to it or not otherwise credited in this paper and also the local news published herein. All rights of re-publication of special dispatches herein are also reserved.

Trolley Traffic Decreases And Motor Deaths Grow

Council has received the report of the Traction Conference Board relative to the curtailment of service, complaints about which James F. Malone, president of Council, said he had received from patrons. At that time the Pittsburgh Railways Company announced that the service was in proportion to receipts, which, it stated, had declined. That explanation now is supported by the Traction Conference Board, which states the company is following a wise economic plan in shaping its operating expenses to the pattern of its income. The service is pronounced good and adequate under the circumstances.

Various reasons are assigned for the falling off of street car traffic, such as unemployment, bus transportation and the use of other motor vehicles, which is constantly increasing. All of which is just another indication of changing conditions. Many of us prefer to spend a quarter to ride in a bus rather than spending eight and one-third cents to ride in a street car. Many of us spend more than carfare for gasoline alone in order to get into town and then pay parking charges on top of that.

And that isn't all we pay. We pay thousands of dollars for funerals. We pay lives—good, useful, human lives. Just recently there was erected on Bigelow boulevard a memorial to the hundreds who were killed in traffic last year. On it was a legend that 58 had been killed in traffic this year. A few weeks passed and that total had been changed to 75. Friday it was changed again and the figures hung up announced a total of 94 deaths, an increase of 36 between June 1 and July 23, a terrible record.

Part of that death toll is paid because we jam the streets with traffic. But even with all that risk the menace to life could be reduced through carefulness. Pedestrians continue to be careless and drivers continue to be reckless. They weave in and out of line, "hogging" places that belong to others who have to make way for them or suffer damage. They pass other cars on curves and try to "beat" traffic light. They kill.

The automobile is an actual necessity of modern life and every family ought to have one. But for many families there is no necessity of using their cars as much as they do. The street car is the vehicle of the masses and they make a big and expensive mistake in deserting it. There is a connection between the decline of street car traffic and the increase in motor casualties.

A Record of Which No One Is Proud

Trader Horn Goes Home

And Has a Poor Opinion of Some Modern Young Men.

TRADER HORN, BACK FROM AFRICA, LOOKING OVER HIS GATE AT ENGLAND.

Above you see that strange old Britisher, Trader Horn, well on in the seventies, who passed years among savages in Africa. He discovered, with the help of an intelligent woman, who "took down," or rather WROTE his book, the things he had seen and done that interested the world.

In his old age one book and the reputation it made for him gave him comfort and financial ease that he had not been able to gain in the struggles of youth, his fights with savages and wild animals.

THINKING is the most profitable occupation.

Horn met every kind of man and every kind of animal in Africa. Now he leans on his gate, smokes his pipe, sees the world go by and tells what he thinks. He doesn't think much of some young men of today, as he finds them in England—possibly also in America, where he was recently a visitor.

"We've still the Viking blood with us," says he. "The flights across the ocean prove it." But, since he left England for Africa, a worthless youth has cropped up, and he doesn't think much of it. Says he:

But we've also a-plenty of these little town-bred pavement and cinema idlers—all cheap, waisted suits and swinging canes and cigarets and an eye for the girls. I wonder the girls have any eye for them.

Too many won't-works, too. England has too big a load to carry to want that sort on her back as well. Drown 'em—like the Evilis up at Sambo Falls drown their old men and women. When they're past usefulness to the community and a burden on their relatives they just heave them off a rock into the rapids. The crocs do the rest. That's Nature—hard and cruel.

We might reverse that order with justice. Not drown the old 'uns if they've lived and worked faithfully, but reward them with ease in their old age. Drown the young won't-works instead! There wouldn't be any to drown after the first half-dozen had gone over Westminster Bridge!

I'd make 'em WALK more. Man is not born to sit down all day unless he is old or infirm. Nowadays people sit as they ride to work, sit at work, sit coming home, sit while they watch others play cricket or football or make love on this so-called cinema—sit, sit, always sitting. That's not the way to breed men, the hardy fathers of hardy children. Make 'em walk!

The war made men of us, but the war killed most of the men it made. That's war's reward to itself. It must devour.

In few words Trader Horn gives you a picture of savage life in Africa, where old women and men, no longer useful, are thrown off a rock into the rapids where the "crocs"—crocodiles—do the rest.

For thousand centuries among savage and barbarous peoples, it has been the custom to kill those too old to be useful. In some cases they were eaten after they were killed.

And the old people took it for granted.

Reclus, in his "Homme et la Terre," "Man and the Earth," shows that widespread brutality.

Eskimos, to this day, in isolated places, put the worn-out old man or woman in an ice hut, with a little food, plug up the entrance to the igloo with a wet cake of ice that freezes solid, then ask no more questions.

The old people take for granted the statement that they are useless and should go, BY FORCE IF NECESSARY.

Perhaps on the whole it was not as brutal as it seems. Many a poor man and woman in our "civilization" can testify that a quick death would be preferable to dragging out the years in a poorhouse, or as a nuisance in the house of an unloving son or daughter.

Garrett P. Serviss Says:

John Bunyan

WHAT is the true criterion of literature—technique or thought? The technicians would shut out of the inner circle John Bunyan, whose three-hundredth anniversary is to be celebrated this year, because of the homely, unaffected, "unliterary," style in which he wrote. But they can not obscure the fact that his "Pilgrim's Progress" is one of the world's greatest books. The Phds of literature pass, making hardly a ripple, but Bunyan, the unlettered thinker with the divine gift of sympathetic expression, is a towering rock in the stream of human thought.

There are three supreme books (not mentioning the Bible), that have been the greatest stimulant for youthful minds. These are: (1) "Robinson Crusoe," and its enchanting consort, "Swiss Family Robinson;" (2) the "Arabian Nights," and (3) the "Pilgrim's Progress."

The first two, linked together, make but one appeal, vis. to the spirit of adventure, luring the reader into the wonders of the world of nature among strange countries, oceans and islands lost in the sea.

• • •

The second appeals to the mysterious sense of unused power that lurks in the back of the mind of every human being, leading to the instinctive, half-belief of which everybody is at times conscious, that if he could only catch the knack he could be a magician too. See on that point Wells' story of "The Man Who Could Do Miracles."

The third of the great books, the "Pilgrim's Progress," has an entirely different appeal, no less powerful and perhaps more lasting than the others. It is a lure to the religious sentiments, which, despite what self-deluded atheists may say, are implanted in all normal human beings. In writing that wonderful story John Bunyan proved himself to be the "Pied Piper" of Christianity. He blows the bewitching pipes of his fascinating allegory, and the youngest reader follows him, even over the rough stones of theological communings, with never ending eagerness and interest. It is a story to draw children from their plays and their toys—I remember how it drew me to my mother's knee when she read it aloud, and even the footnotes, which she also read, did not obscure the picture in my mind of "Christian" struggling up the hill of the "straight and narrow way" with that terrible burden on his back, or weaken my satisfaction when, at last the burden dropped off, and rolled and rolled, down and down, until it disappeared in the mouth of the Pit. The "Pilgrim's Progress" is the greatest of all allegories. It has had more influence than all the pulpit sermons.

• • •

Recall for a moment some of its marvellous scenes: "Christian's" battle with "Apollyon;" the traverse of the "Valley of the Shadow of Death;" the "House Beautiful," and its lovely and pious hostesses: "Vantty Fair," with its shows, its lures, its enticements, its brilliance and its wickedness; the perils of the "Enchanted Ground;" the "Land of Beulah" and the "Delectable Mountains;" the terrible yet triumphant crossing of the dark river, the approach to the city with the gates of pearl and the glimpse of ineffable glory as the Pilgrim passes in. And then, in the second part, the adventures of the Pilgrim's wife and children following his footsteps, visiting the scenes of his trials, battles and escapes, and conversing sweetly with those who had known him on his way; the incomparable guide "Greatheart;" the dungeon of "Giant Despair," and many other most memorable things that crowd the pages of this extraordinary book.

No man ever deserved better than John Bunyan to have his memory enshrined with fresh laurels on the three hundredth anniversary of his birth. He was a better tale-teller than any of the "Canterbury Pilgrims."

(Copyright, 1928, International Feature Service, Inc.)

Isn't It So?

The combination of courage and intelligence is unbeatable.

• • •

Life is the only lottery in which man is compelled to take chances.

• • •

Some men are too dignified to scrap with their wives, and others know better.

• • •

If you want to know how kids will turn out, observe when they turn in.

• • •

One species of automobile driver that is thoroughly detested is the unmitigated nuisance who uses his horn instead of his brakes.

Once Overs

By J. J. MUNDY

A Business Man's Day

ARE you offended when you are given little more than a hasty greeting, calling at the office of a friend?

You feel he should give you a little time, show greater evidence of pleasure because of your visit.

Somehow you cannot convince yourself that the feeling of friendship, of which he once gave evidence has not cooled off a bit.

Well, maybe it has.

But more likely he has certain work to get out before the close of the day, work that might keep others overtime if he does not attend to it.

If you have the right slant on your own work you ought to realize that a man in a responsible position has about all he can do during working hours.

No allowance is made for visiting. If it is done, it means faster work later, or killing the day's schedule.

The small town person has usually the least regard for an appreciation of a busy man's position.

He cannot understand why a few moments of time should interfere appreciably with a day's schedule.

His working hours are less crowded than those of the busy city man.

(Copyright, 1928, International Features Service, Inc.)

The Rhyming Optimist

By ALINE MICHAELS

The Ghostly Garden

THIS summer noon I saw a garden-plot
And though the sun was bright,
A something strange and lonely in the spot
Hinted of cold and night.

It was a weed-choked and deserted place,
Where no gay songbirds came
To fill its walks with melody and grace
And beauty like a flame.

It was a ghostly garden-plot, where went
Dim shapes from years gone by,
And yet (such was their magic spell) they lent
Their bloom to earth and sky.

Women Executives

WOMEN are making a success as officeholders, said the chairman of the department of American citizenship of the General Federation of Women Clubs at the nineteenth biennial convention in San Antonio, Tex.

Of course they are. No reasoning person could much doubt that they would make a success in executive positions. With centuries of training in the toughest kind of jobs—as wives—women have been better fitted than men to exercise economy and tact.

To conduct the administration of city government is a small thing compared with the labor of successfully keeping a husband on the right track and bringing up a family.

Great Passages from the Bible

The Happy Man

(Proverbs 3: 13-24)

HAPPY is the man that findeth wisdom, and the man that getteth understanding.

For the merchandise of it is better than the merchandise of silver, and the gain thereof than fine gold.

She is more precious than rubies: and all the things thou canst desire are not to be compared unto her.

Length of days is in her right hand; and in her left hand riches and honour.

Her ways are ways of pleasantness, and all her paths are peace.

She is a tree of life to them that lay hold upon her: and happy is every one that retaineth her.

The Lord by wisdom hath founded the earth; by understanding hath He established the heavens.

By His knowledge the depths are broken up, and the clouds drop down the dew.

My son, let not them depart from thine eyes: keep sound wisdom and discretion:

So shall they be life unto thy soul, and grace to thy neck.

Then shalt thou walk in thy way safely, and thy foot shall not stumble.

When thou liest down, thou shalt not be afraid: yea, thou shalt lie down, and thy sleep shall be sweet.

Tales that are Told

Worst Story I Have Heard Today

By WILL ROGERS

SPEAKING of institutions, there's an old one I've never told. There was a new patient in an insane asylum. He was one that got himself declared insane by the jury so he could get out of the murder charge, and was waiting for the doctors to come around and say he wasn't crazy so he could go out and kill another one.

This new patient had everything fixed up with the superintendent, so he was sitting on the lawn under a tree, drinking cold drinks while somebody was fanning him.

There was an assistant superintendent that had got his job not long before, and he didn't understand all the workings of the place yet. He come around to the new patient and says:

"You are a new patient?"

"Yep."

"Why aren't you at work?"

"I'm crazy."

"Yes, but the rules here are that all patients must work. Don't you see that all the others are working?"

"Oh, yah, but I ain't THAT crazy, mister!"

Her Trial Trip

WITH the squeaking of brakes the bus pulled into the pavement and a lady boarded it. Seeing the conductor already had his hand on the bell-cord, she asked him not to start until she had climbed the stairs.

"Are you all right, ma'am?" he inquired at length.

"No," was the reply. "Wait a minute. I'm coming down again."

Impatiently the conductor waited; even the passengers were getting anxious.

The lady descended and stepped back to the pavement.

"I'm not going today," she beamed kindly. "But if it's fine tomorrow I'll probably go for a blow, and I thought I'd better see if I could get up the stairs."

Beyond a Joke

A HARD-UP man became engaged to the daughter of a well-known but very mean comedian, and used to dine at his future father-in-law's every Sunday. Incidentally, he always ate heartily.

One Sunday there were choice grapes for dessert, and the hard-up one ate about a pound of them.

"Fond of grapes, aren't you?" asked his prospective father-in-law.

"Yes, thank you," was the reply, "I am fond of grapes!"

"I wish to goodness I could think of something you weren't fond of. We'd have that for dinner."

BE A PITTSBURGH BOOSTER
To Your Friends in Other Cities

New York Day by Day

NEW YORK, July 28.—Along Broadway they are known as "take joints." They are fly-by-night cafes whose prosperity depends entirely upon the sap. They take him as Grant took Richmond, and if he squawks out he skids on his ear.

The especially desired location is a place from which some reputable cafe or night club has moved. The gyp parlor entrepreneur keeps its exterior the same and sometimes will, save for the change of a single letter, have the same name.

Many, whose proprietors have gone out of business or moved, now flourish. The enterprise is not built on the idea of return patronage. A customer rarely goes back unless he is a glutton for punishment. They are the sort inspiring Bugs Baer's crack: "Waiter, bring my check and a fright wig."

Some lodge next door to first class haunts and so simulate their neighbor's outside decorations that many enter unsuspectingly and are not conscious of their mistake until the garcon hands them the awful news. Aside from overcharge, the addition is done with a split leadpencil.

In most of them are a brace of beetle browed bullies who act as bouncers and intimidate those who meekly inquire about the accuracy of a $2 charge for a razor-thin sandwich. As a general thing people submit to the robbery rather than face a row.

Such frenetic joints, too, are the rendezvous for hardboiled ladies of the night who carry suspicious vials in hand-bags and have convenient apartments in the neighborhood. Nor is the ancient badger game an entirely lost gesture in the Tenderloin "take joints."

It has been estimated there are more than 200 sucker saloons of this sort between the Circle and Herald Square. They are hep to New York's responsive appeal to a "front," and their carriage starters and outside trappings are as elegant as the town affords.

* * *

The largest living room in America is in the de luxe apartment house on the site of the old Clark mansion on upper Fifth avenue. It is big enough to house an ordinary suburban dwelling. The new building is reputed the last word in luxurious living, and has 14 apartments which have been sold to tenants at prices ranging from $130,000 to $325,000.

* * *

The romance of New York's real estate is one of the thrilling aspects of a city constantly tearing down and building up. The immigrants who have become multi-millionaires in real estate manipulations during the past few years number more than a dozen. The most successful was a newsboy who now owns almost the entire block upon which he once sold papers.

* * *

On the Times Building is a tablet testifying to the vision of a well-known New Yorker. It bears the name of Charles Thorley, the late Fifth avenue florist. Mr. Thorley saw the possibility of the triangular square upon which the Times Building now stands. It was then occupied by a beer shack. Mr. Thorley sought the owner and asked the price. The owner being rich decided to demand a price that would frighten him off. He asked $8,000 a year. Mr. Thorley promptly leased it for 105 years. And as a result, his estate now receives a yearly profit of $19,500.

* * *

It is annoying to hear people sniff, "He is just a real estate man." It is real estate men who have done much to make this city the towering affair it is. And whether you care for it or not, you must admit it is quite a village.

* * *

Every man, according to a New York evangelist, who has reached 40 has been guilty of some sort of theft. Not always. Unless he counts hotel towels.

(Copyright, 1928, McNaught Synd., Inc.)

Employing the Deaf

By DR. FRANK CRANE.

What people want, most of all, that is, the self-respecting kind of people, is not charity but employment.

A man who can work at all wants to do his bit.

The most commendable trait in a human being is a desire to stand on his own feet and get himself off other peoples' backs. When you give a man a job, therefore, you give a boost to his personality. You help him respect himself.

When you give a man charity it depresses his personality and encourages that spirit in him which makes him a pauper.

We are all sorry for deaf people and none of us would object to giving them a quarter now and then to help them along. But this is the cheapest thing we can do. It is mere sop to sentiment. It is giving a little of our surplus money to relieve ourselves of the responsibility of giving our time and interest and effort.

The American Federation of Organizations for the Hard of Hearing with headquarters at Washington, D. C., is seeking to help the deaf by finding them jobs. The New York League for the Hard of Hearing has done a great deal for the unemployed deaf.

These organizations are investigating constantly occupations in which the deafened can make good, giving advice as to chance of occupations or as to training for available occupations.

For instance, it suggested to a deafened fur salesman that he give up the salesmanship of fur for fur cutting, and he is making a success in that line, whereas he was failing in the former line.

A New York store employed hard of hearing cash girls with success because the crash of noise of the carriers does not distract them.

There are many occupations which a deaf person can pursue, although he is handicapped in many.

The public should realize that the best way to help deaf people, as well as other crippled or impaired people, is to give them employment, and the employers of the country would do a great deal more good giving work to people than they could do in giving them charity or dispensing largess in any way.

It is not urged that people should let their sympathy interfere with their business, but wherever their business can be carried on just as well by those who need it the job should be given them.

The deaf of the country appeal to you not for occasional charity, but for a chance to work and support themselves.

(Copyright McClure Newspaper Syndicate.)

Art Is Morality

PRESIDENT COOLIDGE is talking straight Ruskin. "We need," he says, "to put more effort into translating art into the lives of the people. If we could surround ourselves with forms of beauty, the evil things of life would tend to disappear."

So Ruskin preached, and thundered, and scolded, for 40 years. English business men of the '60s suggested to Ruskin's father that the young man should be put into an asylum. Partly because of Ruskin's thundering, nobody is likely to make any similar suggestion about the President.

The heresies of yesterday become the commonplaces of today. But when you try to translate a commonplace into action, you discover that a lot of people still think it heresy—or folly.

Right Angles

By ALEXANDER CAIRNS

Old Age Tragedy

THERE is pathos aplenty in the present status of industrial old age and a little whirlwind blowing there which has the possibilities of a future typhoon.

Industrial firms, out of the humanity of their hearts, adopt old age pensions for their employes, conditioning it upon 20 years of service.

Hence, if an applicant has not 20 prospective years of toil he gets no job. Result, old age unemployment.

Preachers have been terribly hit by the young man craze. Experience and eloquence and judgment count for nothing if he has passed the fortieth milestone.

Industry, particularly, is shutting out its best ability and running a closed shop to its best experience.

In 1898 a man was sent to the San Quentin prison. In 1919 he was granted a parole conditioned upon finding employment outside of the prison.

But he was 79 and no man would hire him. The last I heard, he had been shuffling about the prison for seven years with his parole in his pocket. Undoubtedly he died in his cell.

In the Bowery the other day I talked with a down-and-out. He said he was 70 and no man would hire him. No, he wasn't asking me for a handout.

All our hypocritical moralizing about the unemployed being entirely to blame because they didn't save and count on deluge days is only to make a show of crass ignorance in regard to economic conditions.

There seems to be no other logic to the proposition than that the nation or state shall underwrite old age. That we shall utilize every tap of toil a man can perform, irrespective of his years.

A nation that does not grant security to its citizens at the extremities of life, babyhood and feebleness, should be blacklisted by civilization.

(Copyright, 1928, King Features Syn., Inc.)

Stars and Stripes

Voters Beware! — Hoover has a "double." Accept no substitutes. Demand the original.

* * *

The Martian flapper has six legs, says Harvard astronomer. What a show girl she'd make.

* * *

Decrease in leap year marriages indicates that our girls are beginning to look before they leap.

* * *

Most persons who drown do so through their ears, says science. There's no danger of drowning from the ears up.